



**Water Monitoring Result at WSD9 - Tai Wan
Mid-Flood Tide**

Date	Time	Weather Condition	Sampling Depth		Water Temperature			pH			Salinity			DO Saturation			DO		Turbidity			Suspended Solids		
					°C			-			ppt			%			mg/L		NTU			mg/L		
			m	Value	Average	Value	Average	Value	Average	Value	Average	Value	Average	Value	Average	Value	Average	Value	Average	Value	Average	Value	Average	
29/8/2011	17:58	Cloudy	Middle	2.0	28.94	28.94	28.94	6.91	6.91	6.91	31.86	31.85	31.85	94.2	94.2	94.2	6.08	6.08	6.08	3.94	4.05	3.92	5	5.00
	17:59		Middle	2.0	28.94	28.94		6.91	6.91		31.85	31.85		94.1	94.1		6.07	6.07		4.19	3.48		5	
1/9/2011	18:50	Cloudy	Middle	2.0	26.24	26.25	26.30	7.37	7.37	7.37	32.56	32.57	32.57	85.7	85.5	85.5	5.75	5.73	5.73	7.71	7.47	7.54	6	6.00
	18:51		Middle	2.0	26.34	26.35		7.37	7.37		32.57	32.57		85.4	85.2		5.72	5.71		7.66	7.32		6	
3/9/2011	8:38	Rainy	Middle	2.5	25.60	25.60	25.65	7.97	7.97	7.97	33.14	33.14	33.15	70.3	69.5	70.3	4.76	4.70	4.75	3.62	3.43	3.38	3	4.00
	8:43		Middle	2.5	25.70	25.70		7.96	7.96		33.15	33.15		71.1	70.1		4.81	4.74		3.29	3.16		5	
5/9/2011	13:18	Cloudy	Middle	2.0	27.40	27.40	27.45	7.95	7.95	7.95	33.33	33.33	33.31	73.2	71.7	72.2	4.78	4.68	4.72	2.13	2.59	2.27	3	3.50
	13:23		Middle	2.0	27.50	27.50		7.95	7.95		33.29	33.29		72.5	71.5		4.73	4.67		2.22	2.14		4	
8/9/2011	18:20	Coudy	Middle	2.0	27.19	27.19	27.21	7.35	7.35	7.35	32.53	32.53	32.53	93.3	93.3	93.3	6.17	6.17	6.17	3.92	4.03	3.90	5	6.00
	18:21		Middle	2.0	27.22	27.22		7.35	7.35		32.52	32.52		93.3	93.3		6.17	6.16		4.15	3.49		7	
10/9/2011	17:05	Fine	Middle	2.0	27.73	27.75	27.76	7.16	7.16	7.16	32.35	32.35	32.36	94.6	94.6	94.6	6.21	6.21	6.21	3.86	3.95	3.66	4	4.00
	17:06		Middle	2.0	27.77	27.77		7.16	7.16		32.36	32.36		94.6	94.6		6.21	6.21		3.53	3.30		4	
12/9/2011	17:58	Cloudy	Middle	2.0	28.43	28.43	28.44	7.57	7.57	7.57	32.39	32.39	32.40	93.2	93.1	93.1	6.05	6.04	6.04	4.60	4.42	4.54	7	8.00
	17:59		Middle	2.0	28.44	28.44		7.56	7.56		32.40	32.40		93.0	92.9		6.04	6.03		4.43	4.72		9	
14/9/2011	17:50	Cloudy	Middle	2.0	29.03	29.03	29.03	7.41	7.41	7.41	32.29	32.29	32.29	93.3	93.4	93.3	6.00	6.01	6.00	4.66	4.56	4.68	6	6.50
	17:51		Middle	2.0	29.03	29.03		7.41	7.41		32.29	32.29		93.3	93.3		6.00	6.00		4.82	4.66		7	
16/9/2011	18:40	Cloudy	Middle	2.0	28.86	28.86	28.86	7.67	7.67	7.67	31.91	31.91	31.91	79.8	79.7	79.6	5.16	5.15	5.14	4.39	4.07	4.36	5	6.00
	18:41		Middle	2.0	28.86	28.86		7.67	7.67		31.91	31.91		79.5	79.4		5.13	5.13		4.39	4.60		7	
19/9/2011	9:38	Fine	Middle	2.5	28.30	28.30	28.25	8.13	8.13	8.15	32.83	32.83	32.83	84.7	84.0	84.1	5.50	5.45	5.46	6.83	7.00	6.76	10	10.50
	9:41		Middle	2.5	28.20	28.20		8.16	8.16		32.82	32.82		84.4	83.3		5.48	5.41		6.51	6.68		11	
21/9/2011	16:58	Cloudy	Middle	2.0	28.46	28.46	28.46	7.55	7.55	7.55	32.58	32.58	32.58	75.2	75.2	75.3	4.87	4.88	4.88	7.01	6.53	6.68	9	9.00
	16:59		Middle	2.0	28.46	28.46		7.55	7.55		32.58	32.58		75.3	75.3		4.88	4.88		6.37	6.82		9	
24/9/2011	15:07	Cloudy	Middle	2.5	27.90	27.90	27.95	8.14	8.14	8.15	32.50	32.50	32.55	97.3	96.5	93.5	7.61	7.50	7.29	5.99	5.37	5.32	7	7.50
	15:10		Middle	2.5	28.00	28.00		8.15	8.15		32.60	32.60		90.5	89.5		7.06	7.00		5.06	4.84		8	
26/9/2011	16:15	Fine	Middle	2.5	27.99	27.97	27.94	7.21	7.21	7.22	32.57	32.57	32.58	77.0	77.0	77.0	5.03	5.03	5.03	7.92	7.98	7.68	11	11.50
	16:16		Middle	2.5	27.90	27.90		7.23	7.23		32.58	32.58		76.9	76.9		5.03	5.03		7.51	7.32		12	

Remarks:

Single underline denotes exceedance over Action Level.

Double underline denotes exceedance over Limit Level.



**Water Monitoring Result at WSD10 - Cha Kwo Ling
Mid-Flood Tide**

Date	Time	Weather Condition	Sampling Depth		Water Temperature			pH			Salinity			DO Saturation		DO		Turbidity		Suspended Solids				
					°C			-			ppt			%		mg/L		NTU		mg/L				
					Value	Value	Average	Value	Value	Average	Value	Value	Average	Value	Value	Average	Value	Value	Average	Value	Value	Average	Value	Value
29/8/2011	16:30	Cloudy	Middle	2.0	28.22	28.29	28.42	6.71	6.71	6.71	31.64	31.64	31.68	83.2	83.0	82.7	5.43	5.43	5.40	4.17	4.03	4.06	7	6.50
	16:31		Middle	2.0	28.59	28.59		6.71	6.71		31.71	31.71		82.6	82.1		5.37	5.36		4.07	3.96		6	
1/9/2011	17:45	Cloudy	Middle	2.0	26.55	26.56	26.56	7.37	7.37	7.37	32.25	32.26	32.26	83.1	82.6	82.6	5.56	5.53	5.53	9.75	9.16	9.52	15	15.00
	17:46		Middle	2.0	26.57	26.57		7.37	7.37		32.26	32.25		82.4	82.2		5.51	5.50		9.69	9.46		15	
3/9/2011	9:17	Rainy	Middle	2.5	25.50	25.50	25.55	8.01	8.01	8.01	33.39	33.39	33.39	66.2	67.3	67.3	4.47	4.54	4.55	4.90	4.57	4.77	8	7.00
	9:21		Middle	2.5	25.60	25.60		8.00	8.00		33.38	33.38		68.3	67.5		4.62	4.56		4.88	4.74		6	
5/9/2011	13:48	Cloudy	Middle	2.0	26.70	26.70	27.00	8.03	8.03	8.03	33.76	33.76	33.70	83.1	82.1	83.5	5.46	5.39	5.48	6.03	6.21	6.20	9	8.00
	13:51		Middle	2.0	27.30	27.30		8.02	8.02		33.64	33.64		84.9	83.9		5.57	5.50		6.44	6.11		7	
8/9/2011	16:20	Coudy	Middle	2.0	28.88	28.88	28.88	7.27	7.27	7.27	32.05	32.05	32.05	82.7	82.7	82.5	5.34	5.34	5.33	3.45	3.13	3.16	6	5.50
	16:21		Middle	2.0	28.88	28.88		7.26	7.26		32.05	32.05		82.3	82.2		5.32	5.31		3.04	3.02		5	
10/9/2011	15:25	Fine	Middle	2.0	28.65	28.47	28.52	7.42	7.42	7.42	32.15	32.15	32.15	78.6	78.5	78.5	5.10	5.10	5.10	3.61	3.78	3.71	4	3.50
	15:26		Middle	2.0	28.47	28.47		7.42	7.42		32.14	32.14		78.5	78.4		5.09	5.09		3.83	3.63		3	
12/9/2011	16:30	Cloudy	Middle	2.0	29.14	29.14	29.17	7.39	7.39	7.40	30.70	30.70	30.70	65.1	65.0	65.0	4.21	4.21	4.21	6.16	5.46	5.90	10	10.50
	16:31		Middle	2.0	29.20	29.20		7.40	7.40		30.70	30.70		65.0	65.0		4.21	4.21		6.20	5.77		11	
14/9/2011	16:45	Cloudy	Middle	2.0	29.68	29.68	29.65	7.42	7.42	7.43	31.00	31.00	31.03	72.0	72.0	72.0	4.61	4.61	4.61	4.12	4.31	4.26	6	6.50
	16:46		Middle	2.0	29.62	29.62		7.43	7.43		31.06	31.06		72.0	71.8		4.61	4.60		4.42	4.18		7	
16/9/2011	17:30	Cloudy	Middle	2.0	29.74	29.74	29.74	7.69	7.69	7.69	31.25	31.25	31.25	59.1	59.2	59.3	3.78	3.79	3.79	6.78	7.45	7.08	10	14.50
	17:31		Middle	2.0	29.74	29.74		7.69	7.69		31.25	31.25		59.3	59.4		3.79	3.79		6.75	7.32		19	
19/9/2011	10:12	Fine	Middle	2.5	28.80	28.80	28.90	8.20	8.20	8.21	32.68	32.68	32.68	84.5	83.5	84.3	5.42	5.36	5.40	7.41	7.42	7.48	8	8.00
	10:15		Middle	2.5	29.00	29.00		8.21	8.21		32.68	32.68		85.2	83.9		5.46	5.37		7.44	7.63		8	
21/9/2011	15:40	Cloudy	Middle	2.0	29.22	29.22	29.21	7.56	7.56	7.56	31.07	31.07	31.07	72.0	72.0	72.1	4.65	4.65	4.66	5.46	5.76	5.48	8	7.50
	15:41		Middle	2.0	29.19	29.19		7.56	7.56		31.07	31.07		72.1	72.1		4.66	4.66		5.34	5.34		7	
24/9/2011	15:37	Cloudy	Middle	2.5	28.10	28.10	28.05	8.20	8.20	8.20	32.70	32.70	32.70	94.9	94.7	94.7	6.16	6.15	6.15	7.02	6.40	6.41	9	8.00
	15:39		Middle	2.5	28.00	28.00		8.19	8.19		32.70	32.70		94.5	94.6		6.15	6.15		6.19	6.04		7	
26/9/2011	14:50	Fine	Middle	2.0	28.92	28.92	28.95	7.20	7.20	7.20	31.38	31.38	31.39	70.7	70.7	70.7	4.60	4.60	4.60	6.18	6.51	6.36	10	10.00
	14:51		Middle	2.0	28.97	28.97		7.20	7.20		31.39	31.39		70.7	70.7		4.60	4.60		6.14	6.62		10	

Remarks:

Single underline denotes exceedance over Action Level.

Double underline denotes exceedance over Limit Level.



**Water Monitoring Result at WSD15 - Sai Wan Ho
Mid-Flood Tide**

Date	Time	Weather Condition	Sampling Depth		Water Temperature			pH			Salinity			DO Saturation			DO			Turbidity			Suspended Solids	
					°C			-			ppt			%			mg/L			NTU			mg/L	
			m		Value	Average	Value	Average	Value	Average	Value	Average	Value	Average	Value	Average	Value	Average	Value	Average	Value	Average	Value	Average
29/8/2011	21:31	Cloudy	Middle	2.5	26.78	26.78	26.78	7.48	7.48	7.48	32.82	32.82	32.82	90.6	90.5	90.3	6.01	6.00	5.99	2.14	2.05	2.06	2	2.50
	21:32		Middle	2.5	26.78	26.78		7.48	7.48		32.82	32.82		90.1	90.0		5.98	5.98		2.15	1.90		3	
1/9/2011	23:18	Cloudy	Middle	2.5	26.09	26.09	26.09	7.38	7.38	7.38	33.02	33.02	33.01	87.3	87.2	87.2	5.88	5.87	5.87	3.27	3.27	3.19	10	9.00
	23:19		Middle	2.5	26.09	26.09		7.38	7.38		33.00	32.98		87.1	87.1		5.87	5.87		2.97	3.25		8	
3/9/2011	9:44	Rainy	Middle	2.5	25.90	25.90	25.95	7.96	7.96	7.97	33.09	33.09	33.09	58.2	57.6	58.6	3.92	3.87	3.94	2.53	2.34	2.45	8	8.00
	9:48		Middle	2.5	26.00	26.00		7.97	7.97		33.08	33.08		58.4	60.1		3.93	4.05		2.34	2.59		8	
5/9/2011	14:18	Cloudy	Middle	2.5	28.30	28.30	28.35	8.00	8.00	8.01	33.54	33.54	33.53	68.7	67.5	68.3	4.40	4.33	4.37	1.43	1.38	1.46	6	5.00
	14:21		Middle	2.5	28.40	28.40		8.01	8.01		33.53	33.53		69.1	67.7		4.41	4.34		1.75	1.29		4	
8/9/2011	17:20	Coudy	Middle	3.0	27.60	27.60	27.65	8.18	8.18	8.19	33.45	33.45	33.47	90.6	88.7	89.9	5.91	5.79	5.87	4.45	4.03	4.01	4	4.50
	17:23		Middle	3.0	27.70	27.70		8.19	8.19		33.49	33.49		91.1	89.3		5.95	5.83		3.74	3.81		5	
10/9/2011	20:10	Fine	Middle	2.5	27.78	27.78	27.78	7.71	7.71	7.71	32.95	32.95	32.95	94.1	94.0	93.9	6.15	6.14	6.14	2.79	2.62	2.70	7	6.50
	20:11		Middle	2.5	27.78	27.78		7.71	7.71		32.95	32.95		93.9	93.7		6.14	6.13		2.75	2.62		6	
12/9/2011	21:32	Cloudy	Middle	2.5	28.29	28.29	28.29	7.83	7.83	7.83	32.61	32.61	32.61	75.8	75.8	75.8	4.92	4.92	4.92	2.63	2.78	2.68	7	7.00
	21:33		Middle	2.5	28.29	28.29		7.83	7.83		32.60	32.60		75.7	75.7		4.92	4.92		2.65	2.64		7	
14/9/2011	20:59	Cloudy	Middle	2.5	28.76	28.76	28.76	7.69	7.69	7.69	32.39	32.39	32.39	85.3	85.2	85.2	5.50	5.50	5.50	5.27	4.98	5.30	7	6.00
	21:00		Middle	2.5	28.76	28.76		7.69	7.69		32.39	32.39		85.1	85.1		5.49	5.49		5.59	5.37		5	
16/9/2011	21:50	Cloudy	Middle	2.5	28.84	28.84	28.84	7.85	7.85	7.85	32.34	32.34	32.34	73.9	73.9	73.9	4.77	4.76	4.76	4.65	4.28	4.42	10	9.00
	21:51		Middle	2.5	28.84	28.84		7.85	7.85		32.34	32.34		73.8	73.8		4.76	4.76		4.36	4.40		8	
19/9/2011	10:46	Fine	Middle	2.5	28.70	28.70	28.70	8.25	8.25	8.25	33.02	33.02	33.07	89.4	88.2	88.6	5.75	5.68	5.70	5.67	5.14	5.26	9	8.00
	10:49		Middle	2.5	28.70	28.70		8.25	8.25		33.11	33.11		89.1	87.6		5.73	5.64		5.11	5.12		7	
21/9/2011	19:32	Cloudy	Middle	2.5	28.32	28.32	28.32	7.77	7.77	7.77	31.53	31.53	31.52	75.8	76.1	76.1	4.95	4.99	4.98	3.40	3.00	3.15	4	4.00
	19:33		Middle	2.5	28.32	28.32		7.77	7.77		31.53	31.47		76.1	76.2		4.99	4.99		3.11	3.09		4	
24/9/2011	16:25	Cloudy	Middle	2.0	27.40	27.40	27.35	8.34	8.34	8.33	33.61	33.61	33.62	90.9	90.4	90.5	5.97	5.94	5.94	5.85	5.90	5.51	7	7.50
	16:28		Middle	2.0	27.30	27.30		8.32	8.32		33.62	33.62		92.0	88.6		6.04	5.82		5.29	5.00		8	
26/9/2011	19:45	Fine	Middle	2.5	27.52	27.52	27.52	7.78	7.78	7.79	33.09	33.09	33.09	76.1	76.0	75.9	4.99	4.99	4.98	5.28	5.38	5.28	9	10.00
	19:46		Middle	2.5	27.52	27.52		7.79	7.79		33.09	33.09		75.9	75.7		4.98	4.97		5.17	5.27		11	

Remarks:

Single underline denotes exceedance over Action Level.

Double underline denotes exceedance over Limit Level.



**Water Monitoring Result at WSD17 - Quarry Bay
Mid-Flood Tide**

Date	Time	Weather Condition	Sampling Depth		Water Temperature			pH			Salinity			DO Saturation		DO		Turbidity		Suspended Solids				
					°C			-			ppt			%		mg/L		NTU		mg/L				
			m	Value	Average	Value	Average	Value	Average	Value	Average	Value	Average	Value	Average	Value	Average	Value	Average	Value	Average			
29/8/2011	21:10	Cloudy	Middle	2.5	26.40	26.40	26.40	7.36	7.36	7.36	32.80	32.80	32.81	96.6	96.7	96.7	6.47	6.47	6.47	2.42	2.47	2.44	4	3.50
	21:11		Middle	2.5	26.40	26.40		7.36	7.36		32.81	32.81		96.7	96.7		6.47	6.47		2.54	2.34		3	
1/9/2011	22:49	Cloudy	Middle	2.5	26.53	26.53	26.54	7.31	7.31	7.31	33.38	33.38	33.38	78.2	78.2	78.1	5.28	5.27	5.27	4.27	3.92	4.17	6	7.00
	22:50		Middle	2.5	26.55	26.53		7.31	7.31		33.37	33.37		78.0	77.9		5.27	5.26		4.55	3.92		8	
3/9/2011	10:00	Rainy	Middle	2.5	25.60	25.60	25.75	8.01	8.01	8.00	33.36	33.36	33.33	58.3	55.7	57.6	3.93	3.78	3.89	3.92	4.01	4.01	8	7.00
	10:04		Middle	2.5	25.90	25.90		7.99	7.99		33.30	33.30		58.8	57.6		3.96	3.88		4.16	3.94		6	
5/9/2011	14:43	Cloudy	Middle	2.0	27.50	27.50	27.55	7.98	7.98	7.98	33.25	33.25	33.22	68.3	67.0	68.2	4.47	4.38	4.46	3.46	3.61	3.39	4	4.00
	14:46		Middle	2.0	27.60	27.60		7.97	7.97		33.19	33.19		70.8	66.7		4.62	4.36		3.36	3.13		4	
8/9/2011	17:43	Coudy	Middle	3.0	27.20	27.20	27.25	8.20	8.20	8.20	33.49	33.49	33.52	90.0	87.6	89.3	5.91	5.76	5.87	2.92	2.88	3.06	4	4.50
	17:46		Middle	3.0	27.30	27.30		8.20	8.20		33.54	33.54		90.4	89.2		5.93	5.86		3.10	3.35		5	
10/9/2011	19:49	Fine	Middle	2.5	27.80	27.80	27.81	7.60	7.60	7.60	32.86	32.86	32.87	93.9	93.8	93.8	6.14	6.13	6.13	3.74	4.33	4.04	5	4.50
	19:50		Middle	2.5	27.82	27.83		7.60	7.60		32.87	32.87		93.8	93.7		6.13	6.13		4.21	3.87		4	
12/9/2011	21:12	Cloudy	Middle	2.5	28.34	28.34	28.37	7.72	7.72	7.72	32.53	32.53	32.53	90.1	90.0	90.0	5.84	5.83	5.83	4.67	4.89	4.69	7	8.00
	21:13		Middle	2.5	28.40	28.40		7.72	7.72		32.52	32.52		90.0	89.8		5.82	5.82		4.52	4.68		9	
14/9/2011	20:39	Cloudy	Middle	2.5	28.66	28.66	28.67	7.87	7.87	7.85	32.32	32.32	32.32	88.2	88.1	88.0	5.71	5.70	5.70	5.25	5.37	5.32	9	10.00
	20:40		Middle	2.5	28.67	28.67		7.82	7.83		32.32	32.32		88.0	87.8		5.70	5.68		5.22	5.42		11	
16/9/2011	21:30	Cloudy	Middle	2.5	28.81	28.81	28.81	7.79	7.79	7.79	32.30	32.30	32.30	79.8	79.8	79.9	5.15	5.15	5.15	7.90	6.93	7.29	12	12.00
	21:31		Middle	2.5	28.81	28.81		7.79	7.79		32.30	32.30		79.9	79.9		5.15	5.15		7.46	6.88		12	
19/9/2011	11:13	Fine	Middle	2.5	28.70	28.70	28.75	8.20	8.20	8.20	33.01	33.01	32.99	81.8	80.3	80.9	5.26	5.16	5.20	9.84	9.41	9.71	15	16.00
	11:17		Middle	2.5	28.80	28.80		8.20	8.20		32.96	32.96		80.4	80.9		5.17	5.20		9.93	9.67		17	
21/9/2011	19:05	Cloudy	Middle	2.5	28.18	28.18	28.18	7.68	7.68	7.68	31.24	31.24	31.24	66.4	66.4	66.4	4.36	4.36	4.36	6.24	6.16	6.13	4	5.00
	19:06		Middle	2.5	28.18	28.18		7.68	7.68		31.24	31.24		66.4	66.5		4.36	4.36		5.97	6.13		6	
24/9/2011	16:45	Cloudy	Middle	2.0	27.40	27.40	27.35	8.28	8.28	8.28	33.49	33.49	33.50	85.0	84.5	85.1	5.58	5.54	5.59	9.17	9.76	9.53	16	15.00
	16:48		Middle	2.0	27.30	27.30		8.27	8.27		33.50	33.50		84.7	86.0		5.57	5.65		9.97	9.23		14	
26/9/2011	19:20	Fine	Middle	2.5	27.60	27.62	27.63	7.76	7.76	7.76	33.04	33.04	33.04	77.6	77.6	77.6	5.08	5.08	5.08	6.41	6.19	6.14	13	12.00
	19:21		Middle	2.5	27.65	27.66		7.76	7.76		33.04	33.04		77.6	77.6		5.08	5.08		5.75	6.21		11	

Remarks:

Single underline denotes exceedance over Action Level.

Double underline denotes exceedance over Limit Level.



**Water Monitoring Result at C9 - Provident Centre
Mid-Flood Tide**

Date	Time	Weather Condition	Sampling Depth		Water Temperature			pH			Salinity			DO Saturation			DO			Turbidity			Suspended Solids	
					°C			-			ppt			%			mg/L			NTU			mg/L	
					Value	Average		Value	Average		Value	Average		Value	Average		Value	Average		Value	Average		Value	Average
29/8/2011	20:46	Cloudy	Middle	2.0	26.11	26.11	26.11	7.25	7.25	7.25	32.66	32.66	32.66	83.1	83.2	83.2	5.60	5.61	5.61	3.55	3.61	3.63	6	6.00
	20:47		Middle	2.0	26.11	26.11		7.25	7.25		32.66	32.66		83.3	83.2		5.62	5.61		3.82	3.54		6	
1/9/2011	22:15	Cloudy	Middle	2.0	26.05	26.05	26.05	7.36	7.36	7.36	33.08	33.08	33.08	79.6	79.6	79.6	5.36	5.36	5.36	4.17	4.24	4.18	10	9.50
	22:16		Middle	2.0	26.05	26.05		7.36	7.36		33.08	33.08		79.6	79.5		5.36	5.36		4.13	4.19		9	
3/9/2011	11:33	Rainy	Middle	2.0	25.90	25.90	25.95	7.96	7.96	7.96	33.23	33.23	33.24	62.9	61.3	63.1	4.22	4.11	4.23	5.62	6.02	5.95	10	9.00
	11:35		Middle	2.0	26.00	26.00		7.95	7.95		33.24	33.24		63.4	64.6		4.25	4.33		6.14	6.01		8	
5/9/2011	11:15	Cloudy	Middle	1.5	26.90	26.90	26.85	7.90	7.90	7.91	32.79	32.79	32.80	61.6	61.8	61.5	4.08	4.09	4.07	5.00	5.55	5.05	6	7.00
	11:17		Middle	1.5	26.80	26.80		7.91	7.91		32.80	32.80		61.5	61.2		4.07	4.05		4.93	4.73		8	
8/9/2011	16:55	Coudy	Middle	1.5	27.50	27.50	27.55	8.00	8.00	7.99	33.00	33.00	33.00	68.2	67.6	67.9	4.47	4.43	4.45	5.72	5.69	5.57	6	6.00
	16:57		Middle	1.5	27.60	27.60		7.98	7.98		32.99	32.99		68.4	67.2		4.48	4.40		5.82	5.03		6	
10/9/2011	19:34	Fine	Middle	1.5	27.66	27.66	27.67	7.27	7.27	7.27	32.44	32.44	32.44	82.8	82.8	82.6	5.44	5.43	5.42	4.93	4.97	4.95	9	8.50
	19:35		Middle	1.5	27.67	27.67		7.27	7.27		32.44	32.44		82.4	82.2		5.41	5.40		5.09	4.80		8	
12/9/2011	20:54	Cloudy	Middle	1.5	28.68	28.68	28.68	7.60	7.60	7.60	32.40	32.40	32.40	66.9	66.8	66.8	4.33	4.32	4.32	4.54	4.13	4.38	7	7.00
	20:55		Middle	1.5	28.67	28.67		7.60	7.60		32.40	32.40		66.7	66.7		4.31	4.31		4.50	4.33		7	
14/9/2011	16:25	Cloudy	Middle	2.0	28.70	28.70	28.65	8.08	8.08	8.08	32.85	32.85	32.86	53.1	51.7	52.1	3.42	3.33	3.36	8.44	8.53	8.18	10	9.50
	16:28		Middle	2.0	28.60	28.60		8.07	8.07		32.86	32.86		51.5	52.0		3.32	3.35		8.11	7.62		9	
16/9/2011	17:00	Cloudy	Middle	2.0	29.10	29.10	29.10	8.11	8.11	8.11	32.63	32.63	32.63	48.8	49.1	49.0	3.13	3.15	3.14	8.88	9.13	8.94	8	9.00
	17:02		Middle	2.0	29.10	29.10		8.11	8.11		32.63	32.63		49.0	49.2		3.14	3.15		8.84	8.91		10	
19/9/2011	8:15	Fine	Middle	2.0	28.46	28.46	28.46	7.68	7.68	7.68	32.08	32.08	32.08	69.9	69.9	69.9	4.54	4.54	4.54	4.29	4.34	4.38	6	5.50
	8:16		Middle	2.0	28.46	28.46		7.68	7.68		32.08	32.08		69.9	69.9		4.54	4.54		4.46	4.41		5	
21/9/2011	18:11	Cloudy	Middle	1.5	28.22	28.22	28.22	7.66	7.66	7.66	32.55	32.55	32.55	70.8	70.8	70.8	4.61	4.60	4.60	7.09	7.17	7.19	10	10.00
	18:12		Middle	1.5	28.22	28.22		7.66	7.66		32.55	32.55		70.7	70.7		4.60	4.60		7.13	7.36		10	
24/9/2011	16:01	Cloudy	Middle	2.5	27.80	27.80	27.80	8.04	8.04	8.04	32.30	32.30	32.30	75.3	75.0	74.8	4.93	4.90	4.89	9.98	10.90	10.08	12	12.50
	16:04		Middle	2.5	27.80	27.80		8.04	8.04		32.30	32.30		74.6	74.4		4.88	4.86		9.69	9.76		13	
26/9/2011	18:52	Fine	Middle	1.5	27.90	27.91	27.90	7.73	7.73	7.73	32.64	32.64	32.65	77.6	77.6	77.6	5.08	5.08	5.08	8.60	9.27	9.00	14	13.50
	18:53		Middle	1.5	27.89	27.89		7.73	7.73		32.65	32.65		77.6	77.6		5.08	5.08		9.02	9.09		13	

Remarks:

Single underline denotes exceedance over Action Level.

Double underline denotes exceedance over Limit Level.



**Water Monitoring Result at C8 - City Garden
Mid-Flood Tide**

Date	Time	Weather Condition	Sampling Depth		Water Temperature			pH			Salinity			DO Saturation			DO			Turbidity			Suspended Solids	
					°C			-			ppt			%			mg/L			NTU			mg/L	
					Value	Value	Average	Value	Value	Average	Value	Value	Average	Value	Value	Average	Value	Value	Average	Value	Value	Average	Value	Value
29/8/2011	20:25	Cloudy	Middle	2.0	26.48	26.48	26.48	7.26	7.26	7.26	32.37	32.37	32.37	71.1	71.3	71.1	4.77	4.78	4.62	4.71	4.88	4.73	8	7.50
	20:26		Middle	2.0	26.48	26.48		7.26	7.26		32.37	32.37		71.1	71.0		4.77	4.16		4.64	4.67		7	
1/9/2011	22:00	Cloudy	Middle	2.0	26.07	26.07	26.07	7.37	7.37	7.37	33.10	33.09	33.09	78.9	78.7	78.6	5.32	5.31	5.30	6.03	6.36	6.09	10	11.00
	22:01		Middle	2.0	26.07	26.07		7.37	7.37		33.09	33.09		78.5	78.3		5.29	5.28		6.05	5.91		12	
3/9/2011	11:19	Rainy	Middle	2.0	26.00	26.00	26.10	7.94	7.94	7.96	33.05	33.05	33.03	61.2	62.0	62.0	4.11	4.16	4.16	6.54	6.64	6.39	10	9.50
	11:21		Middle	2.0	26.20	26.20		7.98	7.98		33.00	33.00		61.5	63.4		4.13	4.25		6.33	6.05		9	
5/9/2011	11:00	Cloudy	Middle	1.5	26.60	26.60	26.65	7.92	7.92	7.92	32.85	32.85	32.82	63.7	63.1	64.3	4.24	4.19	4.27	6.07	5.79	5.98	7	7.00
	11:03		Middle	1.5	26.70	26.70		7.92	7.92		32.78	32.78		65.9	64.6		4.37	4.28		6.07	5.98		7	
8/9/2011	16:14	Coudy	Middle	1.5	27.20	27.20	27.30	7.94	7.94	7.94	32.72	32.72	32.67	57.7	56.3	58.2	3.81	3.71	3.84	8.03	8.65	8.17	12	11.00
	16:16		Middle	1.5	27.40	27.40		7.93	7.93		32.61	32.61		60.8	58.1		4.00	3.83		8.11	7.87		10	
10/9/2011	19:17	Fine	Middle	1.5	27.74	27.78	27.78	7.30	7.30	7.30	32.37	32.37	32.37	68.3	67.6	67.5	4.48	4.43	4.43	5.95	5.83	5.59	7	7.50
	19:18		Middle	1.5	27.79	27.79		7.30	7.30		32.37	32.37		67.2	66.9		4.42	4.39		5.33	5.26		8	
12/9/2011	20:37	Cloudy	Middle	1.5	28.09	28.09	28.09	7.52	7.52	7.52	32.31	32.31	32.31	71.8	71.4	71.4	4.69	4.66	4.66	5.02	4.96	4.97	8	7.50
	20:38		Middle	1.5	28.09	28.09		7.52	7.52		32.31	32.31		71.3	71.1		4.65	4.64		5.17	4.74		7	
14/9/2011	20:23	Cloudy	Middle	1.5	28.57	28.58	28.58	7.46	7.46	7.46	32.27	32.27	32.27	77.2	76.8	76.5	5.01	4.98	4.96	5.31	5.28	5.32	10	9.50
	20:24		Middle	1.5	28.59	28.59		7.46	7.46		32.27	32.27		76.2	75.8		4.94	4.91		5.29	5.41		9	
16/9/2011	21:05	Cloudy	Middle	1.5	28.77	28.77	28.77	7.63	7.63	7.63	32.02	32.02	32.02	70.6	70.6	70.6	4.57	4.56	4.56	6.57	6.11	6.13	11	10.50
	21:06		Middle	1.5	28.77	28.77		7.63	7.63		32.02	32.02		70.6	70.6		4.56	4.56		5.97	5.87		10	
19/9/2011	12:35	Fine	Middle	2.0	28.80	28.80	28.80	8.03	8.03	8.03	32.29	32.29	32.29	64.7	63.9	64.5	4.18	4.13	4.17	8.48	8.61	8.60	16	15.00
	12:37		Middle	2.0	28.80	28.80		8.03	8.03		32.29	32.29		65.0	64.3		4.20	4.15		8.39	8.93		14	
21/9/2011	18:42	Cloudy	Middle	1.5	28.17	28.17	28.17	7.66	7.67	7.66	32.45	32.45	32.45	65.5	65.4	65.3	4.27	4.26	4.25	6.99	6.87	7.22	8	7.00
	18:43		Middle	1.5	28.17	28.17		7.66	7.66		32.45	32.45		65.3	65.0		4.25	4.23		7.36	7.65		6	
24/9/2011	14:22	Cloudy	Middle	1.5	27.80	27.80	27.85	8.18	8.18	8.18	33.02	33.02	33.04	67.2	68.3	67.1	4.38	4.46	4.38	9.09	9.61	9.40	12	12.00
	14:24		Middle	1.5	27.90	27.90		8.18	8.18		33.05	33.05		67.5	65.5		4.40	4.27		9.70	9.20		12	
26/9/2011	18:35	Fine	Middle	1.5	27.89	27.90	27.91	7.61	7.61	7.61	32.65	32.65	32.65	68.7	68.7	68.7	4.48	4.49	4.48	9.76	9.52	9.21	14	15.00
	18:36		Middle	1.5	27.92	27.92		7.61	7.61		32.65	32.65		68.6	68.6		4.48	4.48		8.68	8.89		16	

Remarks:

Single underline denotes exceedance over Action Level.

Double underline denotes exceedance over Limit Level.



**Water Monitoring Result at C7 - Windsor House
Mid-Flood Tide**

Date	Time	Weather Condition	Sampling Depth		Water Temperature			pH			Salinity			DO Saturation			DO			Turbidity			Suspended Solids	
					°C			-			ppt			%			mg/L			NTU			mg/L	
					Value	Average		Value	Average		Value	Average		Value	Average		Value	Average		Value	Average		Value	Average
29/8/2011	20:06	Cloudy	Middle	1.5	26.81	26.81	26.81	7.15	7.15	7.15	31.52	31.52	31.52	82.2	82.2	82.2	5.50	5.50	5.50	4.29	4.32	4.19	7	6.50
	20:07		Middle	1.5	26.81	26.81		7.15	7.15		31.52	31.52		82.1	82.1		5.50	5.50		4.16	3.98		6	
1/9/2011	21:25	Cloudy	Middle	1.5	26.55	26.55	26.56	7.31	7.31	7.31	32.11	32.11	32.11	68.9	68.8	68.8	4.52	4.61	4.59	2.60	2.61	2.56	5	4.00
	21:26		Middle	1.5	26.56	26.56		7.31	7.31		32.11	32.11		68.7	68.7		4.61	4.60		2.54	2.48		3	
3/9/2011	10:48	Rainy	Middle	1.5	26.50	26.50	26.55	7.91	7.91	7.90	31.85	31.85	31.82	39.6	40.7	39.7	2.66	2.22	<u>2.53</u>	2.85	3.03	2.96	<2	3.00
	10:50		Middle	1.5	26.60	26.60		7.88	7.88		31.79	31.79		38.8	39.5		2.60	2.65		3.19	2.78		3	
5/9/2011	10:35	Cloudy	Middle	1.0	26.70	26.70	26.80	7.83	7.83	7.83	32.37	32.37	32.36	39.9	38.1	39.3	2.66	2.54	<u>2.62</u>	2.58	2.93	2.76	3	3.50
	10:38		Middle	1.0	26.90	26.90		7.83	7.83		32.34	32.37		40.4	38.7		2.69	2.58		2.77	2.77		4	
8/9/2011	14:44	Coudy	Middle	1.5	28.10	28.10	28.15	7.90	7.90	7.90	32.70	32.70	32.71	47.0	46.2	47.5	3.05	3.01	3.08	2.50	3.13	2.71	<2	3.00
	14:46		Middle	1.5	28.20	28.20		7.90	7.90		32.71	32.71		49.0	47.6		3.18	3.09		2.29	2.93		3	
10/9/2011	18:56	Fine	Middle	1.5	28.10	28.10	28.10	7.23	7.23	7.23	31.89	31.89	31.89	56.3	56.0	56.0	3.68	3.67	3.67	2.97	3.16	2.97	5	5.00
	18:57		Middle	1.5	28.09	28.09		7.23	7.23		31.89	31.89		55.9	55.7		3.66	3.65		2.81	2.92		5	
12/9/2011	20:06	Cloudy	Middle	1.5	28.31	28.31	28.31	7.56	7.56	7.56	31.95	31.95	31.96	61.2	61.2	61.2	3.99	3.99	3.99	3.48	2.76	2.93	4	4.50
	20:07		Middle	1.5	28.31	28.31		7.56	7.56		31.96	31.96		61.1	61.1		3.98	3.98		2.79	2.68		5	
14/9/2011	20:03	Cloudy	Middle	1.5	28.85	28.86	28.84	7.33	7.33	7.33	31.86	31.86	31.86	58.1	57.3	56.8	3.76	3.69	3.67	2.68	2.64	2.74	3	3.00
	20:04		Middle	1.5	28.83	28.83		7.33	7.33		31.86	31.86		56.1	55.6		3.63	3.59		2.71	2.92		3	
16/9/2011	20:45	Cloudy	Middle	1.5	28.84	28.84	28.84	7.50	7.50	7.50	31.61	31.61	31.61	56.9	56.9	56.6	3.69	3.69	3.67	3.20	3.20	3.16	7	6.50
	20:46		Middle	1.5	28.84	28.84		7.50	7.50		31.61	31.61		56.4	56.3		3.65	3.65		3.10	3.14		6	
19/9/2011	12:06	Fine	Middle	1.5	28.40	28.40	28.40	7.94	7.94	7.94	32.02	32.02	32.02	60.2	58.1	59.5	3.90	3.77	3.86	2.36	2.45	2.43	4	3.50
	12:07		Middle	1.5	28.40	28.40		7.93	7.93		32.02	32.02		60.5	59.2		3.92	3.84		2.45	2.46		3	
21/9/2011	17:43	Cloudy	Middle	1.5	28.33	28.33	28.33	7.51	7.51	7.51	31.87	31.87	31.87	60.4	60.3	60.3	3.94	3.93	3.93	3.02	2.96	2.98	3	2.50
	17:44		Middle	1.5	28.33	28.33		7.51	7.51		31.87	31.88		60.3	60.3		3.93	3.93		2.87	3.06		2	
24/9/2011	14:05	Cloudy	Middle	1.5	28.10	28.10	28.05	8.11	8.11	8.11	32.60	32.60	32.65	62.9	61.9	62.2	4.10	4.04	4.06	3.01	3.58	3.30	4	4.50
	14:07		Middle	1.5	28.00	28.00		8.11	8.11		32.69	32.69		62.5	61.6		4.07	4.02		3.46	3.16		5	
26/9/2011	18:13	Fine	Middle	1.5	28.01	28.00	28.00	7.54	7.54	7.54	32.28	32.28	32.28	60.6	60.3	60.1	3.96	3.94	3.93	4.40	3.91	4.08	9	8.50
	18:14		Middle	1.5	28.00	28.00		7.53	7.53		32.28	32.28		59.9	59.7		3.92	3.91		4.15	3.86		8	

Remarks:

Single underline denotes exceedance over Action Level.

Double underline denotes exceedance over Limit Level.



**Water Monitoring Result at C1 - HKCEC Extension
Mid-Flood Tide**

Date	Time	Weather Condition	Sampling Depth		Water Temperature			pH			Salinity			DO Saturation			DO			Turbidity			Suspended Solids	
					°C			-			ppt			%			mg/L			NTU			mg/L	
			m	Value	Average	Value	Average	Value	Average	Value	Average	Value	Average	Value	Average	Value	Average	Value	Average	Value	Average	Value	Average	Value
29/8/2011	16:50	Cloudy	Middle	1.5	27.80	27.80	27.90	7.97	7.97	7.97	32.07	32.07	32.05	70.8	69.4	69.9	4.61	4.51	4.55	2.47	2.23	2.40	6	5.00
	16:52		Middle	1.5	28.00	28.00		7.96	7.96		32.02	32.02		70.6	68.6		4.60	4.46		2.43	2.45		4	
1/9/2011	20:50	Cloudy	Middle	2.0	26.07	26.07	26.07	7.13	7.13	7.13	32.77	32.77	32.77	77.5	77.4	77.4	5.27	5.26	5.26	2.84	2.41	2.71	8	7.00
	20:51		Middle	2.0	26.07	26.07		7.13	7.13		32.77	32.77		77.4	77.3		5.26	5.26		3.10	2.47		6	
3/9/2011	10:36	Rainy	Middle	1.5	26.30	26.30	26.35	7.57	7.57	7.59	31.80	31.80	31.85	80.1	79.2	78.3	6.42	6.32	6.26	4.97	4.99	4.69	9	8.50
	10:39		Middle	1.5	26.40	26.40		7.60	7.60		31.90	31.90		77.4	76.4		6.21	6.10		4.25	4.54		8	
5/9/2011	12:20	Cloudy	Middle	3.0	28.30	28.30	28.25	7.60	7.60	7.61	32.00	32.00	31.95	79.1	78.6	77.7	5.16	5.09	5.05	2.66	2.69	2.66	4	4.00
	12:23		Middle	3.0	28.20	28.20		7.61	7.61		31.90	31.90		76.8	76.4		5.00	4.96		2.71	2.56		4	
8/9/2011	17:10	Coudy	Middle	2.0	27.30	27.30	27.30	7.80	7.80	7.80	32.10	32.10	32.10	75.8	75.6	75.1	4.74	4.72	4.70	5.08	5.24	5.11	6	6.50
	17:15		Middle	2.0	27.30	27.30		7.80	7.80		32.10	32.10		74.6	74.2		4.69	4.66		5.00	5.13		7	
10/9/2011	16:03	Fine	Middle	1.5	28.20	28.20	28.30	8.02	8.02	8.01	32.94	32.94	32.94	69.4	67.0	68.9	4.49	4.33	4.46	3.04	3.60	3.43	5	5.00
	16:05		Middle	1.5	28.40	28.40		8.00	8.00		32.94	32.94		70.5	68.7		4.56	4.45		3.85	3.24		5	
12/9/2011	18:56	Cloudy	Middle	2.0	27.70	27.70	27.70	7.81	7.81	7.81	32.20	32.20	32.20	82.7	81.8	81.7	5.39	5.35	5.34	6.70	6.80	6.70	8	7.50
	18:57		Middle	2.0	27.70	27.70		7.80	7.80		32.20	32.20		81.3	80.8		5.31	5.29		6.63	6.65		7	
14/9/2011	21:25	Cloudy	Middle	2.0	28.50	28.50	28.50	7.47	7.47	7.46	32.20	32.20	32.20	61.4	60.6	60.6	3.98	3.93	3.93	2.91	2.57	2.91	4	4.50
	21:26		Middle	2.0	28.50	28.50		7.45	7.45		32.20	32.20		60.3	60.0		3.91	3.89		3.40	2.74		5	
16/9/2011	20:28	Cloudy	Middle	2.0	28.40	28.40	28.40	7.80	7.80	7.80	31.70	31.70	31.70	72.6	72.5	72.5	4.69	4.69	4.69	7.35	7.14	6.93	5	5.50
	20:29		Middle	2.0	28.40	28.40		7.80	7.80		31.70	31.70		72.4	72.3		4.68	4.68		6.53	6.71		6	
19/9/2011	10:36	Fine	Middle	2.5	29.40	29.40	29.40	7.84	7.84	7.85	31.80	31.80	31.75	77.9	76.7	76.4	5.01	4.90	4.90	7.87	7.57	7.43	8	7.50
	10:39		Middle	2.5	29.40	29.40		7.85	7.85		31.70	31.70		75.7	75.2		4.86	4.81		7.08	7.20		7	
21/9/2011	18:24	Cloudy	Middle	2.0	27.80	27.80	27.80	7.60	7.60	7.60	32.20	32.20	32.20	81.5	81.3	81.2	5.33	5.32	5.32	4.56	4.49	4.50	4	5.00
	18:25		Middle	2.0	27.80	27.80		7.60	7.60		32.20	32.20		81.0	80.8		5.31	5.30		4.24	4.69		6	
24/9/2011	14:43	Cloudy	Middle	2.0	28.50	28.50	28.50	8.04	8.04	8.04	32.60	32.60	32.60	89.5	87.9	87.9	6.87	6.81	6.78	4.69	4.80	4.47	9	9.50
	14:45		Middle	2.0	28.50	28.50		8.04	8.04		32.60	32.60		87.5	86.8		6.73	6.69		4.25	4.12		10	
26/9/2011	15:55	Fine	Middle	2.5	28.80	28.80	28.90	8.23	8.23	8.21	33.58	33.58	33.54	78.0	77.3	77.9	4.98	4.93	4.96	4.11	4.56	4.48	7	6.00
	15:57		Middle	2.5	29.00	29.00		8.19	8.19		33.50	33.50		79.0	77.1		5.03	4.91		4.58	4.68		5	

Remarks:

Single underline denotes exceedance over Action Level.

Double underline denotes exceedance over Limit Level.



**Water Monitoring Result at C2 - TH / APA / SOC
Mid-Flood Tide**

Date	Time	Weather Condition	Sampling Depth		Water Temperature			pH			Salinity		DO Saturation		DO		Turbidity		Suspended Solids					
					°C			-			ppt		%		mg/L		NTU		mg/L					
			m	Value	Average	Value	Average	Value	Average	Value	Average	Value	Average	Value	Average	Value	Average	Value	Average	Value	Average			
29/8/2011	16:55	Cloudy	Middle	1.5	27.30	27.30	27.25	7.70	7.70	7.71	31.70	31.70	31.65	84.5	83.6	83.3	5.54	5.49	5.47	3.00	2.92	3.03	8	7.00
	16:58		Middle	1.5	27.20	27.20		7.71	7.71		31.60	31.60		83.0	82.0		5.44	5.39		3.36	2.83		6	
1/9/2011	21:57	Cloudy	Middle	2.0	26.58	26.58	26.57	7.40	7.40	7.40	32.66	32.66	32.66	82.2	81.7	81.6	5.46	5.44	5.43	1.60	1.57	1.66	5	5.00
	21:58		Middle	2.0	26.58	26.54		7.40	7.40		32.66	32.66		81.4	81.2		5.42	5.41		1.78	1.70		5	
3/9/2011	10:15	Rainy	Middle	1.5	26.40	26.40	26.50	7.26	7.26	7.35	31.10	31.10	31.15	89.8	88.9	88.4	7.18	7.04	7.03	2.71	2.72	2.64	5	4.50
	10:18		Middle	1.5	26.60	26.60		7.44	7.44		31.20	31.20		87.8	86.9		6.99	6.91		2.81	2.30		4	
5/9/2011	12:05	Cloudy	Middle	1.5	27.90	27.90	27.95	7.22	7.22	7.22	31.70	31.70	31.75	79.3	78.6	78.0	5.19	5.12	5.10	2.23	2.34	2.21	8	7.00
	12:08		Middle	1.5	28.00	28.00		7.21	7.21		31.80	31.80		77.3	76.8		5.08	4.99		2.13	2.15		6	
8/9/2011	16:57	Coudy	Middle	1.5	27.60	27.60	27.60	7.59	7.59	7.59	31.90	31.90	31.90	77.2	77.0	76.8	5.21	5.18	5.18	2.56	2.14	2.42	2	3.00
	16:58		Middle	1.5	27.60	27.60		7.59	7.59		31.90	31.90		76.8	76.3		5.17	5.14		2.38	2.58		4	
10/9/2011	16:22	Fine	Middle	1.5	28.30	28.30	28.25	7.73	7.73	7.74	31.90	31.90	31.85	88.0	87.6	86.9	5.75	5.70	5.66	3.38	3.36	3.36	4	4.50
	16:25		Middle	1.5	28.20	28.20		7.74	7.74		31.80	31.80		86.3	85.7		5.62	5.56		3.30	3.39		5	
12/9/2011	20:58	Cloudy	Middle	2.0	27.00	27.00	26.95	7.81	7.81	7.81	32.00	32.00	32.00	95.4	95.2	95.2	6.36	6.34	6.34	3.53	3.89	3.71	4	4.00
	20:59		Middle	2.0	26.90	26.90		7.80	7.80		32.00	32.00		95.0	95.0		6.33	6.34		3.70	3.72		4	
14/9/2011	16:52	Cloudy	Middle	2.0	30.00	30.00	30.05	7.80	7.80	7.80	31.80	31.80	31.80	84.2	82.2	82.2	5.27	5.16	5.16	2.75	2.55	2.63	7	6.00
	16:53		Middle	2.0	30.10	30.10		7.80	7.80		31.80	31.80		81.5	81.0		5.11	5.08		2.70	2.53		5	
16/9/2011	20:00	Cloudy	Middle	2.0	28.40	28.40	28.40	7.81	7.81	7.81	31.80	31.80	31.80	84.8	83.6	83.1	5.49	5.38	5.36	4.24	4.12	4.04	5	4.50
	20:01		Middle	2.0	28.40	28.40		7.81	7.81		31.80	31.80		82.6	81.3		5.30	5.25		3.84	3.95		4	
19/9/2011	10:25	Fine	Middle	1.5	28.50	28.50	28.55	7.73	7.73	7.74	31.90	31.90	31.95	78.0	77.7	77.4	5.05	5.02	5.00	3.03	3.36	3.29	5	4.50
	10:28		Middle	1.5	28.60	28.60		7.74	7.74		32.00	32.00		77.0	76.7		4.98	4.95		3.08	3.69		4	
21/9/2011	21:08	Cloudy	Middle	2.0	28.10	28.10	28.10	7.81	7.81	7.81	32.50	32.50	32.50	68.0	68.0	68.0	4.43	4.43	4.43	4.84	4.85	5.04	7	8.00
	21:09		Middle	2.0	28.10	28.10		7.81	7.81		32.50	32.50		68.0	67.9		4.43	4.43		5.28	5.19		9	
24/9/2011	13:42	Cloudy	Middle	1.5	27.90	27.90	27.90	7.91	7.91	7.94	32.50	32.50	32.70	87.2	86.5	86.2	6.80	6.73	6.71	4.40	4.44	4.12	6	7.00
	13:45		Middle	1.5	27.90	27.90		7.96	7.96		32.90	32.90		85.9	85.1		6.69	6.62		4.34	3.29		8	
26/9/2011	16:20	Fine	Middle	2.0	28.20	28.20	28.15	7.88	7.88	7.89	32.60	32.60	32.55	84.9	84.2	84.0	5.49	5.46	5.44	4.65	5.18	4.81	8	9.00
	16:23		Middle	2.0	28.10	28.10		7.89	7.89		32.50	32.50		83.8	83.0		5.42	5.38		4.88	4.52		10	

Remarks:

Single underline denotes exceedance over Action Level.

Double underline denotes exceedance over Limit Level.



**Water Monitoring Result at C3 - HKCEC Phase I
Mid-Flood Tide**

Date	Time	Weather Condition	Sampling Depth		Water Temperature			pH			Salinity			DO Saturation			DO			Turbidity			Suspended Solids	
					°C			-			ppt			%			mg/L			NTU			mg/L	
			m		Value	Average		Value	Average		Value	Average		Value	Average		Value	Average		Value	Average		Value	Average
29/8/2011	17:07	Cloudy	Middle	2.5	26.80	26.80	26.75	7.79	7.79	7.80	31.50	31.50	31.45	78.9	77.9	77.8	5.21	5.16	5.14	2.49	2.40	2.43	4	3.50
	17:10		Middle	2.5	26.70	26.70		7.80	7.80		31.40	31.40		77.4	76.8		5.11	5.09		2.38	2.44		3	
1/9/2011	21:40	Cloudy	Middle	2.5	26.59	26.59	26.64	7.34	7.34	7.34	32.34	32.34	32.33	69.8	69.8	69.7	4.67	4.67	4.66	1.94	1.44	1.63	4	3.50
	21:41		Middle	2.5	26.68	26.69		7.34	7.34		32.31	32.31		69.6	69.4		4.65	4.64		1.52	1.63		3	
3/9/2011	11:50	Rainy	Middle	3.0	26.30	26.30	26.25	7.70	7.70	7.68	31.60	31.60	31.65	84.2	82.6	81.5	6.82	6.58	6.53	2.57	2.65	2.30	5	5.00
	11:53		Middle	3.0	26.20	26.20		7.66	7.66		31.70	31.70		80.1	79.2		6.43	6.30		2.23	1.75		5	
5/9/2011	13:33	Cloudy	Middle	3.0	26.60	26.60	26.65	7.61	7.61	7.62	32.00	32.00	32.05	70.7	68.9	68.6	4.68	4.60	4.55	4.02	4.03	4.14	5	4.00
	13:36		Middle	3.0	26.70	26.70		7.62	7.62		32.10	32.10		68.1	66.7		4.51	4.41		4.12	4.39		3	
8/9/2011	18:13	Coudy	Middle	3.0	27.10	27.10	27.10	7.71	7.71	7.71	32.10	32.10	32.10	72.9	72.6	72.4	4.98	4.97	4.93	5.94	5.93	5.87	5	5.50
	18:16		Middle	3.0	27.10	27.10		7.71	7.71		32.10	32.10		72.1	71.8		4.89	4.88		5.80	5.82		6	
10/9/2011	16:35	Fine	Middle	2.0	27.30	27.30	27.25	7.71	7.71	7.72	32.10	32.10	32.05	70.5	69.6	68.6	4.67	4.58	4.53	3.30	3.10	3.16	6	5.00
	16:38		Middle	2.0	27.20	27.20		7.72	7.72		32.00	32.00		67.3	66.8		4.46	4.40		3.17	3.06		4	
12/9/2011	20:43	Cloudy	Middle	2.5	26.30	26.30	26.30	7.78	7.78	7.78	31.90	31.90	31.90	82.3	81.6	81.1	5.53	5.48	5.44	3.38	3.04	2.98	<2	3.00
	20:44		Middle	2.5	26.30	26.30		7.78	7.78		31.90	31.90		80.6	79.8		5.40	5.35		2.73	2.77		3	
14/9/2011	17:16	Cloudy	Middle	2.5	28.70	28.70	28.70	7.83	7.83	7.83	32.00	32.00	32.00	81.8	80.9	80.3	5.23	5.17	5.13	4.00	3.91	3.88	7	8.00
	17:17		Middle	2.5	28.70	28.70		7.83	7.83		32.00	32.00		79.6	78.9		5.09	5.04		4.02	3.58		9	
16/9/2011	22:25	Cloudy	Middle	2.5	28.52	28.52	28.52	7.59	7.59	7.59	31.90	31.90	31.90	63.4	62.4	62.5	4.12	4.06	4.06	5.87	5.41	5.52	8	8.50
	22:26		Middle	2.5	28.52	28.52		7.59	7.59		31.90	31.90		62.0	62.0		4.03	4.02		5.29	5.49		9	
19/9/2011	11:27	Fine	Middle	3.0	28.90	28.90	28.90	7.87	7.87	7.88	31.80	31.80	31.75	76.9	75.9	75.7	4.94	4.91	4.88	8.93	9.34	9.19	10	11.00
	11:30		Middle	3.0	28.90	28.90		7.88	7.88		31.70	31.70		75.2	74.8		4.86	4.82		9.16	9.32		12	
21/9/2011	20:57	Cloudy	Middle	2.5	27.80	27.80	27.80	7.73	7.73	7.73	32.40	32.40	32.40	70.2	70.2	70.2	4.61	4.61	4.61	7.76	7.22	7.26	8	8.50
	20:58		Middle	2.5	27.80	27.80		7.73	7.73		32.40	32.40		70.2	70.2		4.61	4.61		7.00	7.07		9	
24/9/2011	14:00	Cloudy	Middle	2.5	27.70	27.70	27.58	8.03	8.03	8.03	32.60	32.50	32.68	78.8	77.9	77.3	6.17	6.05	6.03	3.96	4.32	4.09	6	6.50
	14:02		Middle	2.5	27.40	27.50		8.03	8.03		32.80	32.80		76.6	75.9		5.98	5.91		3.93	4.13		7	
26/9/2011	16:30	Fine	Middle	2.5	27.80	27.80	27.90	8.00	8.00	8.01	32.40	32.40	32.45	85.5	84.3	83.8	5.56	5.51	5.47	5.86	5.87	5.78	7	7.50
	16:33		Middle	2.5	28.00	28.00		8.01	8.01		32.50	32.50		83.5	82.4		5.42	5.38		6.40	4.99		8	

Remarks:

Single underline denotes exceedance over Action Level.

Double underline denotes exceedance over Limit Level.



**Water Monitoring Result at C4e - WCT / GEC
Mid-Flood Tide**

Date	Time	Weather Condition	Sampling Depth		Water Temperature			pH			Salinity			DO Saturation			DO			Turbidity			Suspended Solids	
					°C			-			ppt			%			mg/L			NTU			mg/L	
			m		Value	Average	Value	Average	Value	Average	Value	Average	Value	Average	Value	Average	Value	Average	Value	Average	Value	Average	Value	Average
29/8/2011	17:25	Cloudy	Middle	1.5	27.60	27.60	27.55	7.79	7.79	7.79	31.30	31.30	31.25	79.6	79.0	78.3	5.21	5.14	5.11	3.36	3.44	3.34	5	5.50
	17:28		Middle	1.5	27.50	27.50		7.78	7.78		31.20	31.20		77.8	76.9		5.09	5.01		3.31	3.25		6	
1/9/2011	21:25	Cloudy	Middle	2.0	26.63	26.63	26.64	7.36	7.36	7.36	32.03	32.03	32.03	86.3	86.2	86.2	5.78	5.78	5.78	2.82	2.39	2.52	2	3.00
	21:26		Middle	2.0	26.64	26.64		7.36	7.36		32.03	32.03		86.2	86.2		5.77	5.77		2.44	2.44		4	
3/9/2011	11:39	Rainy	Middle	1.5	26.60	26.60	26.60	7.70	7.70	7.70	30.70	30.70	30.75	86.7	85.2	85.7	6.95	6.74	6.71	3.07	3.08	3.03	2	2.50
	11:41		Middle	1.5	26.60	26.60		7.69	7.69		30.80	30.80		82.8	87.9		6.63	6.50		3.05	2.93		3	
5/9/2011	13:22	Cloudy	Middle	1.5	27.20	27.20	27.25	7.63	7.63	7.63	31.80	31.80	31.75	75.5	74.2	73.9	4.97	4.92	4.89	1.74	1.85	1.80	5	4.00
	13:25		Middle	1.5	27.30	27.30		7.62	7.62		31.70	31.70		73.5	72.3		4.85	4.81		1.73	1.86		3	
8/9/2011	18:00	Coudy	Middle	1.0	27.80	27.80	27.80	7.68	7.68	7.68	31.90	31.90	31.90	73.6	70.9	70.4	4.35	4.32	4.31	4.30	4.01	4.03	2	2.50
	18:03		Middle	1.0	27.80	27.80		7.68	7.68		31.90	31.90		69.0	68.2		4.29	4.27		3.80	4.01		3	
10/9/2011	16:55	Fine	Middle	1.5	27.50	27.50	27.55	7.66	7.66	7.66	31.80	31.80	31.85	75.4	74.4	73.5	4.98	4.89	4.84	2.92	3.00	2.99	3	4.00
	16:58		Middle	1.5	27.60	27.60		7.65	7.65		31.90	31.90		72.7	71.4		4.80	4.69		3.03	3.02		5	
12/9/2011	20:30	Cloudy	Middle	2.0	24.40	24.40	24.40	7.87	7.87	7.87	31.80	31.80	31.80	96.6	96.5	96.4	6.73	6.72	6.72	4.38	4.14	4.31	3	4.00
	20:31		Middle	2.0	24.40	24.40		7.87	7.87		31.80	31.80		96.4	96.2		6.71	6.71		4.44	4.26		5	
14/9/2011	17:54	Cloudy	Middle	2.0	29.00	29.00	29.00	7.86	7.86	7.86	31.80	31.80	31.80	81.4	80.7	80.7	5.21	5.16	5.17	4.55	4.25	4.32	4	5.00
	17:55		Middle	2.0	29.00	29.00		7.86	7.86		31.80	31.80		80.4	80.4		5.15	5.15		4.30	4.18		6	
16/9/2011	22:20	Cloudy	Middle	2.0	28.70	28.70	28.70	7.82	7.82	7.82	31.50	31.50	31.50	88.3	88.3	88.2	5.70	5.69	5.69	7.18	7.60	7.26	8	7.00
	22:21		Middle	2.0	28.70	28.70		7.82	7.82		31.50	31.50		88.1	88.1		5.68	5.67		6.95	7.30		6	
19/9/2011	11:21	Fine	Middle	1.5	29.30	29.30	29.25	7.85	7.85	7.85	31.60	31.60	31.65	76.7	75.1	74.6	4.92	4.79	4.78	5.37	5.16	5.07	7	7.00
	11:24		Middle	1.5	29.20	29.20		7.84	7.84		31.70	31.70		73.9	72.6		4.74	4.67		5.05	4.71		7	
21/9/2011	20:22	Cloudy	Middle	2.0	27.90	27.90	27.90	7.88	7.88	7.88	32.10	32.10	32.10	84.8	84.4	84.3	5.55	5.53	5.52	9.99	10.20	10.17	11	11.50
	20:23		Middle	2.0	27.90	27.90		7.88	7.88		32.10	32.10		84.1	83.7		5.50	5.49		10.10	10.40		12	
24/9/2011	14:25	Cloudy	Middle	2.0	28.10	28.10	28.15	7.97	7.97	7.97	32.30	32.30	32.25	72.4	71.8	71.5	5.61	5.58	5.55	3.53	3.86	3.66	4	4.00
	14:28		Middle	2.0	28.20	28.20		7.97	7.97		32.20	32.20		71.3	70.6		5.51	5.48		3.51	3.73		4	
26/9/2011	16:48	Fine	Middle	1.0	27.90	27.90	27.95	8.06	8.06	8.07	32.30	32.30	32.35	89.6	88.6	87.9	5.83	5.78	5.72	7.57	7.57	7.57	6	6.00
	16:51		Middle	1.0	28.00	28.00		8.07	8.07		32.40	32.40		87.0	86.2		5.66	5.60		7.62	7.51		6	

Remarks:

Single underline denotes exceedance over Action Level.

Double underline denotes exceedance over Limit Level.



**Water Monitoring Result at C4w - WCT / GEC
Mid-Flood Tide**

Date	Time	Weather Condition	Sampling Depth		Water Temperature			pH			Salinity			DO Saturation			DO			Turbidity			Suspended Solids	
					°C		-		ppt		%		mg/L		NTU		mg/L							
			m	Value	Average	Value	Average	Value	Average	Value	Average	Value	Average	Value	Average	Value	Average	Value	Average	Value	Average	Value	Average	
29/8/2011	17:17	Cloudy	Middle	1.0	27.40	27.40	27.35	7.76	7.76	7.76	31.30	31.30	31.25	73.6	73.0	72.2	4.84	4.78	4.74	3.86	3.61	3.71	10	9.00
	17:20		Middle	1.0	27.30	27.30		7.75	7.75		31.20	31.20		71.4	70.9		4.71	4.63		3.82	3.56		8	
1/9/2011	21:35	Cloudy	Middle	2.0	26.65	26.65	26.65	7.34	7.34	7.35	32.43	32.43	32.44	64.8	64.2	64.3	4.33	4.29	4.29	1.21	1.12	1.12	5	4.00
	21:36		Middle	2.0	26.64	26.64		7.35	7.35		32.44	32.44		64.0	64.0		4.28	4.27		1.06	1.09		3	
3/9/2011	11:30	Rainy	Middle	1.5	26.80	26.80	26.80	7.61	7.61	7.62	28.70	28.70	28.80	74.7	72.5	72.0	5.97	5.75	5.72	2.61	2.53	2.56	<2	2.00
	11:33		Middle	1.5	26.80	26.80		7.62	7.62		28.90	28.90		71.0	69.9		5.66	5.50		2.57	2.54		2	
5/9/2011	13:15	Cloudy	Middle	1.5	27.30	27.30	27.35	7.57	7.57	7.58	31.80	31.80	31.75	72.5	71.5	71.3	4.77	4.73	4.71	3.47	3.36	3.43	5	4.50
	13:18		Middle	1.5	27.40	27.40		7.58	7.58		31.70	31.70		71.1	70.1		4.68	4.64		3.33	3.54		4	
8/9/2011	18:06	Coudy	Middle	1.0	27.80	27.80	27.80	7.73	7.73	7.72	31.90	31.90	31.90	73.0	72.7	70.8	4.65	4.62	4.60	7.97	8.05	7.91	8	8.50
	18:08		Middle	1.0	27.80	27.80		7.71	7.71		31.90	31.90		69.0	68.6		4.57	4.55		7.80	7.80		9	
10/9/2011	16:42	Fine	Middle	1.5	27.30	27.30	27.35	7.60	7.60	7.60	31.50	31.50	31.55	66.6	65.8	65.2	4.42	4.33	4.31	0.99	1.12	1.00	<2	<2
	16:45		Middle	1.5	27.40	27.40		7.59	7.59		31.60	31.60		64.6	63.8		4.28	4.22		0.93	0.96		<2	
12/9/2011	20:19	Cloudy	Middle	2.0	25.10	25.10	25.10	7.81	7.81	7.81	31.90	31.90	31.90	94.8	94.8	94.7	6.53	6.52	6.52	3.41	2.83	3.04	3	4.00
	20:20		Middle	2.0	25.10	25.10		7.81	7.81		31.90	31.90		94.6	94.6		6.52	6.51		2.96	2.94		5	
14/9/2011	17:36	Cloudy	Middle	2.0	29.00	29.00	29.00	7.82	7.82	7.82	31.80	31.80	31.80	77.0	75.6	75.1	4.93	4.81	4.79	3.28	3.30	3.22	6	5.00
	17:37		Middle	2.0	29.00	29.00		7.82	7.82		31.80	31.80		74.3	73.5		4.74	4.69		3.14	3.14		4	
16/9/2011	22:03	Cloudy	Middle	2.0	28.80	28.80	28.80	7.74	7.74	7.74	31.70	31.70	31.70	71.6	71.1	71.0	4.60	4.57	4.56	2.85	3.14	3.08	7	6.00
	22:04		Middle	2.0	28.80	28.80		7.73	7.73		31.70	31.70		70.9	70.4		4.55	4.52		3.54	2.79		5	
19/9/2011	11:15	Fine	Middle	1.5	29.70	29.70	29.65	7.84	7.84	7.84	31.60	31.60	31.65	70.1	69.5	68.9	4.48	4.42	4.39	5.85	5.98	6.22	10	9.50
	11:18		Middle	1.5	29.60	29.60		7.83	7.83		31.70	31.70		68.4	67.7		4.36	4.31		6.72	6.33		9	
21/9/2011	19:46	Cloudy	Middle	2.0	28.20	28.20	28.20	7.77	7.77	7.77	32.10	32.10	32.10	87.5	87.2	87.0	5.70	5.68	5.67	10.50	9.51	9.98	12	13.00
	19:47		Middle	2.0	28.20	28.20		7.77	7.78		32.10	32.10		86.8	86.4		5.66	5.63		10.00	9.91		14	
24/9/2011	14:11	Cloudy	Middle	2.0	27.70	27.70	27.60	7.86	7.86	7.87	32.10	32.10	32.20	72.4	70.8	70.6	5.64	5.57	5.52	1.78	2.21	1.94	4	3.50
	14:13		Middle	2.0	27.50	27.50		7.87	7.87		32.30	32.30		70.3	69.0		5.46	5.42		1.83	1.95		3	
26/9/2011	16:40	Fine	Middle	1.0	28.20	28.20	28.15	8.04	8.04	8.05	32.40	32.40	32.35	86.6	85.8	85.3	5.61	5.59	5.54	6.32	5.97	6.21	6	6.00
	16:43		Middle	1.0	28.10	28.10		8.05	8.05		32.30	32.30		84.7	84.0		5.50	5.47		6.31	6.22		6	

Remarks:

Single underline denotes exceedance over Action Level.

Double underline denotes exceedance over Limit Level.



**Water Monitoring Result at C5e - Sun Hung Kai Centre
Mid-Flood Tide**

Date	Time	Weather Condition	Sampling Depth		Water Temperature			pH			Salinity			DO Saturation			DO			Turbidity			Suspended Solids	
					°C			-			ppt			%			mg/L			NTU			mg/L	
			m		Value	Average		Value	Average		Value	Average		Value	Average		Value	Average		Value	Average		Value	Average
29/8/2011	17:00	Cloudy	Middle	1.5	27.00	27.00	27.05	7.94	7.94	7.95	29.78	29.78	29.78	68.8	70.1	69.5	4.65	4.74	4.70	2.71	2.45	2.55	4	4.50
	17:03		Middle	1.5	27.10	27.10		7.95	7.95		29.78	29.78		69.7	69.3		4.72	4.69		2.48	2.56		5	
1/9/2011	20:14	Cloudy	Middle	2.0	26.06	26.06	26.06	7.13	7.13	7.13	32.05	32.05	32.26	81.3	81.2	81.2	5.66	5.65	5.64	2.66	2.53	2.69	6	5.00
	20:15		Middle	2.0	26.06	26.06		7.12	7.12		32.47	32.47		81.1	81.0		5.63	5.62		2.89	2.66		4	
3/9/2011	11:16	Rainy	Middle	1.5	27.10	27.10	27.15	7.74	7.74	7.75	30.30	30.30	30.40	88.1	86.3	85.2	7.04	6.76	6.73	4.91	4.64	4.67	5	6.00
	11:19		Middle	1.5	27.20	27.20		7.76	7.76		30.50	30.50		83.8	82.6		6.64	6.49		4.80	4.32		7	
5/9/2011	13:00	Cloudy	Middle	1.5	28.20	28.20	28.25	7.63	7.63	7.64	31.30	31.30	31.25	74.7	73.8	73.2	4.86	4.82	4.77	1.60	1.64	1.61	4	3.50
	13:03		Middle	1.5	28.30	28.30		7.64	7.64		31.20	31.20		72.8	71.4		4.73	4.66		1.55	1.65		3	
8/9/2011	17:52	Coudy	Middle	1.0	28.40	28.40	28.40	7.73	7.73	7.73	31.90	31.90	31.90	81.1	80.7	80.3	5.09	5.05	5.04	2.91	3.08	3.00	3	4.00
	17:56		Middle	1.0	28.40	28.40		7.73	7.73		31.90	31.90		79.8	79.4		5.02	4.99		2.98	3.02		5	
10/9/2011	16:19	Fine	Middle	1.5	28.20	28.20	28.30	7.90	7.90	7.91	30.61	30.61	30.61	61.2	60.2	61.4	4.00	3.94	4.11	7.00	6.37	6.58	4	4.00
	16:20		Middle	1.5	28.40	28.40		7.91	7.91		30.61	30.61		62.4	61.8		4.08	4.40		6.56	6.40		4	
12/9/2011	19:51	Cloudy	Middle	2.0	26.50	26.50	26.50	7.83	7.83	7.83	32.00	32.00	32.00	80.2	79.4	79.3	5.38	5.32	5.32	3.95	4.02	4.05	4	4.50
	19:52		Middle	2.0	26.50	26.50		7.83	7.83		32.00	32.00		79.1	78.5		5.30	5.27		3.91	4.32		5	
14/9/2011	19:04	Cloudy	Middle	2.0	29.00	29.00	29.00	7.37	7.37	7.37	32.00	32.00	32.00	72.9	72.6	72.5	4.68	4.68	4.67	4.80	4.71	4.73	10	9.50
	19:05		Middle	2.0	29.00	29.00		7.37	7.37		32.00	32.00		72.3	72.0		4.66	4.64		4.70	4.70		9	
16/9/2011	21:21	Cloudy	Middle	2.0	28.60	28.60	28.60	7.82	7.82	7.82	31.70	31.70	31.70	70.0	69.7	69.5	4.51	4.49	4.48	3.94	3.57	3.69	6	5.00
	21:22		Middle	2.0	28.60	28.60		7.82	7.82		31.70	31.70		69.5	68.7		4.47	4.46		3.60	3.64		4	
19/9/2011	10:59	Fine	Middle	1.5	30.00	30.00	30.05	7.86	7.86	7.87	31.10	31.10	31.10	80.3	79.7	79.3	5.11	5.04	5.03	4.04	3.86	3.77	4	8.00
	11:02		Middle	1.5	30.10	30.10		7.87	7.87		31.10	31.10		78.9	78.3		5.02	4.96		3.70	3.48		12	
21/9/2011	19:16	Cloudy	Middle	2.0	26.60	26.60	26.60	7.58	7.59	7.59	32.30	32.30	32.30	60.5	60.5	60.5	4.05	4.05	4.05	4.47	4.39	4.41	8	8.00
	19:17		Middle	2.0	26.60	26.60		7.59	7.59		32.30	32.30		60.5	60.5		4.05	4.05		4.53	4.25		8	
24/9/2011	13:37	Cloudy	Middle	1.5	28.60	28.60	28.60	8.21	8.21	8.22	31.45	31.45	31.43	61.8	60.4	62.2	4.02	3.92	4.04	6.09	6.05	5.85	7	8.00
	13:38		Middle	1.5	28.60	28.60		8.22	8.22		31.41	31.41		63.1	63.6		4.10	4.13		5.34	5.92		9	
26/9/2011	16:15	Fine	Middle	1.0	29.10	29.10	29.20	8.32	8.32	8.32	31.36	31.36	31.36	73.3	72.3	73.1	4.72	4.66	4.70	3.58	3.66	3.84	6	6.00
	16:17		Middle	1.0	29.30	29.30		8.32	8.32		31.35	31.35		74.0	72.6		4.76	4.66		4.68	3.43		6	

Remarks:

Single underline denotes exceedance over Action Level.

Double underline denotes exceedance over Limit Level.



**Water Monitoring Result at C5w - Sun Hung Kai Centre
Mid-Flood Tide**

Date	Time	Weather Condition	Sampling Depth		Water Temperature			pH			Salinity			DO Saturation		DO		Turbidity		Suspended Solids				
					°C			-			ppt			%		mg/L		NTU		mg/L				
			m	Value	Average	Value	Average	Value	Average	Value	Average	Value	Average	Value	Average	Value	Average	Value	Average	Value	Average			
29/8/2011	17:08	Cloudy	Middle	1.5	27.00	27.00	27.00	7.95	7.95	7.95	30.33	30.33	30.33	53.6	53.4	53.4	3.61	3.60	3.60	2.44	2.50	2.39	5	4.50
	17:11		Middle	1.5	27.00	27.00		7.95	7.95		30.33	30.33		52.7	53.7		3.55	3.62		2.38	2.23		4	
1/9/2011	20:21	Cloudy	Middle	2.0	26.84	26.84	26.84	7.38	7.38	7.38	32.18	32.18	32.18	73.3	73.3	73.3	4.89	4.89	4.89	2.68	2.71	2.72	4	5.00
	20:22		Middle	2.0	26.84	26.84		7.38	7.38		32.18	32.18		73.2	73.2		4.88	4.88		2.95	2.53		6	
3/9/2011	11:11	Rainy	Middle	1.5	26.70	26.70	26.75	7.69	7.69	7.70	30.90	30.90	30.95	87.8	83.0	82.9	6.85	6.62	6.56	4.83	4.82	4.67	8	8.00
	11:13		Middle	1.5	26.80	26.80		7.70	7.70		31.00	31.00		81.1	79.8		6.45	6.31		4.54	4.50		8	
5/9/2011	12:53	Cloudy	Middle	1.5	28.10	28.10	28.15	7.68	7.68	7.69	31.40	31.40	31.45	81.4	80.1	79.5	5.31	5.23	5.19	3.07	3.33	2.91	13	12.00
	12:56		Middle	1.5	28.20	28.20		7.69	7.69		31.50	31.50		78.9	77.7		5.14	5.09		2.78	2.46		11	
8/9/2011	17:47	Coudy	Middle	1.0	28.00	28.00	28.00	7.73	7.73	7.73	32.00	32.00	32.00	74.2	73.5	73.0	5.42	5.39	5.31	3.74	3.90	3.61	2	3.00
	17:50		Middle	1.0	28.00	28.00		7.73	7.73		32.00	32.00		72.3	71.9		5.23	5.21		3.29	3.50		4	
10/9/2011	16:14	Fine	Middle	1.5	28.10	28.10	28.20	7.94	7.94	7.93	29.38	29.38	29.40	61.2	60.4	61.2	4.05	4.00	4.05	8.52	8.37	8.50	10	9.00
	16:15		Middle	1.5	28.30	28.30		7.92	7.92		29.42	29.42		62.1	61.2		4.10	4.05		8.34	8.75		8	
12/9/2011	19:45	Cloudy	Middle	2.0	25.90	25.90	25.85	7.85	7.85	7.85	31.90	31.90	31.90	74.1	73.4	73.2	5.00	4.98	4.96	4.77	4.55	4.67	5	5.00
	19:46		Middle	2.0	25.80	25.80		7.85	7.85		31.90	31.90		72.9	72.5		4.94	4.91		4.41	4.94		5	
14/9/2011	19:09	Cloudy	Middle	2.0	29.00	29.00	29.00	7.38	7.37	7.38	32.00	32.00	32.00	74.2	74.1	73.5	4.78	4.79	4.74	4.19	4.31	4.35	9	8.00
	19:10		Middle	2.0	29.00	29.00		7.37	7.38		32.00	32.00		73.0	72.5		4.70	4.67		4.30	4.60		7	
16/9/2011	21:25	Cloudy	Middle	2.0	28.80	28.80	28.80	7.84	7.84	7.84	31.60	31.60	31.60	73.3	72.8	72.6	4.71	4.68	4.67	4.36	3.66	3.95	8	7.00
	21:26		Middle	2.0	28.80	28.80		7.84	7.84		31.60	31.60		72.4	71.9		4.65	4.62		3.88	3.91		6	
19/9/2011	11:05	Fine	Middle	1.5	30.20	30.20	30.15	7.86	7.86	7.87	31.10	31.10	31.15	80.2	79.3	78.5	5.10	5.00	4.97	4.00	3.98	4.05	6	5.50
	11:08		Middle	1.5	30.10	30.10		7.87	7.87		31.20	31.20		77.6	76.7		4.92	4.84		4.16	4.07		5	
21/9/2011	19:12	Cloudy	Middle	2.0	25.50	25.50	25.65	7.59	7.59	7.59	32.30	32.30	32.30	62.9	62.8	62.6	4.26	4.25	4.24	4.76	4.33	4.75	6	6.00
	19:13		Middle	2.0	25.80	25.80		7.58	7.58		32.30	32.30		62.4	62.3		4.22	4.22		5.00	4.90		6	
24/9/2011	13:30	Cloudy	Middle	1.5	28.40	28.40	28.40	8.21	8.21	8.21	31.32	31.32	31.32	73.1	71.7	72.5	4.77	4.67	4.73	5.82	5.07	5.23	7	8.00
	13:32		Middle	1.5	28.40	28.40		8.21	8.21		31.31	31.31		73.4	71.8		4.79	4.69		5.07	4.97		9	
26/9/2011	16:08	Fine	Middle	1.0	29.10	29.10	29.15	8.28	8.28	8.28	31.80	31.80	31.84	65.4	64.8	65.3	4.19	4.16	4.18	6.87	6.58	6.23	8	9.00
	16:10		Middle	1.0	29.20	29.20		8.27	8.27		31.88	31.88		66.2	64.6		4.24	4.14		5.64	5.84		10	

Remarks:

Single underline denotes exceedance over Action Level.

Double underline denotes exceedance over Limit Level.



**Water Monitoring Result at WSD21 - Wan Chai
Mid-Flood Tide**

Date	Time	Weather Condition	Sampling Depth		Water Temperature			pH			Salinity			DO Saturation			DO		Turbidity			Suspended Solids		
					°C			-			ppt			%			mg/L		NTU			mg/L		
					Value	Average		Value	Average		Value	Average		Value	Average		Value	Average		Value	Average	Value	Average	Value
29/8/2011	17:30	Cloudy	Middle	2.0	27.40	27.40	27.45	7.98	7.98	7.99	32.28	32.28	32.28	69.7	69.1	68.8	4.60	4.58	4.56	3.76	3.81	3.77	12	11.00
	17:33		Middle	2.0	27.50	27.50		7.99	7.99		32.28	32.28		68.3	68.0		4.53	4.51		3.73	3.79		10	
1/9/2011	20:06	Cloudy	Middle	2.0	26.83	26.83	26.83	7.28	7.28	7.28	32.33	32.33	32.33	79.7	79.7	79.7	5.70	5.70	5.70	3.87	4.27	4.11	11	8.00
	20:07		Middle	2.0	26.83	26.83		7.27	7.27		32.33	32.33		79.7	79.7		5.70	5.70		4.10	4.21		5	
3/9/2011	10:53	Rainy	Middle	2.0	26.50	26.50	26.45	7.65	7.65	7.67	30.80	30.80	30.85	82.0	79.6	78.7	6.54	6.33	6.27	3.21	2.80	2.87	8	7.00
	10:56		Middle	2.0	26.40	26.40		7.68	7.68		30.90	30.90		77.1	76.2		6.16	6.06		2.78	2.68		6	
5/9/2011	12:35	Cloudy	Middle	1.5	27.60	27.60	27.65	7.67	7.67	7.68	31.90	31.90	31.85	74.1	73.7	71.5	4.87	4.82	4.69	2.35	2.69	2.47	6	6.00
	12:56		Middle	1.5	27.70	27.70		7.68	7.68		31.80	31.80		70.0	68.0		4.57	4.48		2.19	2.63		6	
8/9/2011	17:40	Coudy	Middle	2.0	27.90	27.90	27.90	7.72	7.72	7.72	32.10	32.10	32.10	74.3	73.9	73.5	4.97	4.95	4.94	3.66	3.94	3.72	4	4.50
	17:45		Middle	2.0	27.90	27.90		7.72	7.72		32.10	32.10		73.1	72.8		4.92	4.91		3.73	3.53		5	
10/9/2011	16:34	Fine	Middle	2.0	27.90	27.90	27.95	7.97	7.97	7.97	32.92	32.92	32.92	66.1	64.8	65.7	4.29	4.20	4.26	3.56	3.70	3.77	7	7.50
	16:39		Middle	2.0	28.00	28.00		7.97	7.97		32.91	32.91		66.5	65.2		4.31	4.23		3.82	4.01		8	
12/9/2011	19:27	Cloudy	Middle	2.0	25.80	25.80	25.80	7.84	7.84	7.84	32.00	32.00	32.00	97.1	96.9	96.8	6.58	6.57	6.56	4.26	5.09	4.75	4	4.50
	19:28		Middle	2.0	25.80	25.80		7.84	7.84		32.00	32.00		96.6	96.5		6.56	6.54		4.52	5.13		5	
14/9/2011	18:34	Cloudy	Middle	2.0	29.10	29.10	29.10	7.85	7.85	7.85	31.90	31.90	31.90	84.1	83.9	83.8	5.39	5.37	5.36	3.93	3.50	3.64	6	5.00
	18:35		Middle	2.0	29.10	29.10		7.85	7.85		31.90	31.90		83.8	83.2		5.34	5.32		3.56	3.55		4	
16/9/2011	20:54	Cloudy	Middle	2.0	28.70	28.70	28.70	7.83	7.83	7.83	31.70	31.70	31.70	74.9	74.7	74.5	4.82	4.80	4.79	4.25	4.24	4.62	7	8.00
	20:55		Middle	2.0	28.70	28.70		7.83	7.83		31.70	31.70		74.4	73.9		4.78	4.74		4.76	5.24		9	
19/9/2011	10:51	Fine	Middle	2.0	29.50	29.50	29.55	7.83	7.83	7.83	31.60	31.60	31.55	76.8	76.2	75.3	4.93	4.85	4.80	7.31	6.69	6.88	6	7.00
	10:54		Middle	2.0	29.60	29.60		7.82	7.82		31.50	31.50		75.1	73.0		4.78	4.65		6.73	6.78		8	
21/9/2011	18:54	Cloudy	Middle	2.0	27.00	27.00	27.00	7.64	7.64	7.64	32.40	32.40	32.40	67.1	70.6	69.9	4.44	4.69	4.64	4.98	5.35	5.09	7	7.50
	18:55		Middle	2.0	27.00	27.00		7.64	7.64		32.40	32.40		70.8	71.0		4.70	4.72		5.01	5.02		8	
24/9/2011	13:45	Cloudy	Middle	2.0	28.50	28.50	28.50	8.19	8.19	8.19	33.14	33.14	33.15	68.8	67.7	68.1	4.44	4.37	4.40	3.91	3.44	3.72	9	8.00
	13:49		Middle	2.0	28.50	28.50		8.19	8.19		33.15	33.15		69.3	66.6		4.47	4.30		4.02	3.51		7	
26/9/2011	17:00	Fine	Middle	2.0	28.30	28.30	28.25	8.20	8.20	8.20	33.27	33.27	33.30	77.1	75.1	76.3	5.00	4.87	4.95	5.09	4.86	4.89	5	4.50
	17:03		Middle	2.0	28.20	28.20		8.20	8.20		33.32	33.32		77.5	75.5		5.02	4.90		4.57	5.04		4	

Remarks:

Single underline denotes exceedance over Action Level.

Double underline denotes exceedance over Limit Level.



**Water Monitoring Result at WSD19 - Sheung Wan
Mid-Flood Tide**

Date	Time	Weather Condition	Sampling Depth		Water Temperature			pH			Salinity			DO Saturation		DO		Turbidity		Suspended Solids				
					°C			-			ppt			%		mg/L		NTU		mg/L				
			m	Value	Average	Value	Average	Value	Average	Value	Average	Value	Average	Value	Average	Value	Average	Value	Average	Value	Average			
29/8/2011	19:28	Cloudy	Middle	1.5	27.41	27.41	27.41	7.22	7.22	7.22	31.87	31.87	31.87	75.2	74.8	74.7	4.98	4.96	4.95	4.17	4.31	4.07	7	8.00
	19:29		Middle	1.5	27.41	27.41		7.22	7.22		31.87	31.87		74.5	74.2		4.93	4.92		4.09	3.69		9	
1/9/2011	20:42	Cloudy	Middle	1.5	26.61	26.60	26.60	7.39	7.39	7.39	32.37	32.37	32.37	78.0	77.8	77.7	5.22	5.20	5.20	6.19	5.81	6.09	9	9.50
	20:43		Middle	1.5	26.60	26.60		7.39	7.39		32.37	32.37		77.6	77.5		5.19	5.19		6.15	6.20		10	
3/9/2011	7:40	Rainy	Middle	1.5	26.10	26.10	26.15	7.85	7.85	7.86	32.13	32.13	32.12	67.3	66.5	67.0	4.54	4.49	4.52	5.14	5.19	5.18	7	8.00
	7:44		Middle	1.5	26.20	26.20		7.86	7.86		32.10	32.10		67.6	66.6		4.56	4.49		5.21	5.16		9	
5/9/2011	12:13	Cloudy	Middle	1.5	27.10	27.10	27.15	7.91	7.91	7.91	32.85	32.85	32.88	71.2	69.7	70.9	4.68	4.58	4.65	6.31	5.85	6.09	8	9.00
	12:17		Middle	1.5	27.20	27.20		7.91	7.91		32.91	32.91		72.2	70.4		4.73	4.61		6.27	5.93		10	
8/9/2011	18:40	Coudy	Middle	1.5	26.70	26.70	26.75	7.94	7.94	7.94	32.77	32.77	32.79	72.0	70.9	71.9	4.79	4.71	4.79	5.85	5.18	5.52	7	7.00
	18:43		Middle	1.5	26.80	26.80		7.94	7.94		32.81	32.81		73.2	71.6		4.88	4.76		5.59	5.44		7	
10/9/2011	18:12	Fine	Middle	1.5	27.68	27.68	27.69	7.29	7.29	7.29	32.18	32.17	32.17	79.9	79.5	79.5	5.24	5.22	5.21	4.23	4.18	4.33	7	7.50
	18:13		Middle	1.5	27.69	27.69		7.29	7.29		32.17	32.16		79.3	79.1		5.20	5.19		4.54	4.36		8	
12/9/2011	19:30	Cloudy	Middle	1.5	28.05	28.05	28.05	7.41	7.41	7.41	32.24	32.24	32.24	77.9	77.4	77.4	5.09	5.05	5.05	8.41	7.48	8.00	9	8.00
	19:31		Middle	1.5	28.05	28.05		7.40	7.40		32.24	32.25		77.2	76.9		5.04	5.03		7.89	8.23		7	
14/9/2011	18:48	Cloudy	Middle	1.5	28.26	28.22	28.47	7.50	7.50	7.46	32.01	32.01	32.01	79.1	79.5	78.8	5.15	5.11	5.11	7.77	8.22	7.98	12	11.00
	18:49		Middle	1.5	28.92	28.48		7.42	7.42		32.01	32.01		78.3	78.1		5.10	5.08		7.94	7.97		10	
16/9/2011	20:00	Cloudy	Middle	1.5	28.47	28.47	28.47	7.50	7.50	7.50	31.83	31.83	31.82	67.5	67.3	67.5	4.35	4.37	4.38	6.05	6.54	6.24	11	10.00
	20:01		Middle	1.5	28.47	28.47		7.50	7.50		31.81	31.81		67.7	67.6		4.39	4.39		6.23	6.13		9	
19/9/2011	8:37	Fine	Middle	1.5	28.50	28.50	28.45	7.94	7.94	7.95	32.34	32.34	32.36	75.0	73.9	74.8	4.87	4.80	4.86	8.94	9.37	9.27	15	16.00
	8:41		Middle	1.5	28.40	28.40		7.95	7.95		32.38	32.38		76.0	74.4		4.94	4.84		9.34	9.42		17	
21/9/2011	20:20	Cloudy	Middle	1.5	27.80	27.80	27.81	7.64	7.64	7.64	32.38	32.38	32.38	65.9	65.8	65.8	4.32	4.32	4.31	5.26	5.39	5.33	6	6.50
	20:21		Middle	1.5	27.82	27.82		7.64	7.64		32.38	32.38		65.7	65.6		4.31	4.30		5.68	5.00		7	
24/9/2011	15:40	Cloudy	Middle	2.0	27.90	27.90	27.85	8.18	8.18	8.19	33.30	33.30	33.31	78.4	79.3	79.3	5.11	5.18	5.18	8.49	8.74	8.76	16	15.00
	15:43		Middle	2.0	27.80	27.80		8.19	8.19		33.31	33.31		79.6	79.8		5.20	5.21		9.38	8.44		14	
26/9/2011	17:30	Fine	Middle	1.5	28.03	28.03	28.05	7.45	7.45	7.45	32.68	32.68	32.68	66.0	66.0	66.0	4.30	4.30	4.30	7.08	6.62	6.69	11	10.00
	17:31		Middle	1.5	28.07	28.07		7.45	7.45		32.67	32.67		66.0	66.0		4.30	4.30		6.60	6.46		9	

Remarks:

Single underline denotes exceedance over Action Level.

Double underline denotes exceedance over Limit Level.



**Water Monitoring Result at WSD20 - Kennedy Town
Mid-Flood Tide**

Date	Time	Weather Condition	Sampling Depth		Water Temperature			pH			Salinity			DO Saturation			DO			Turbidity			Suspended Solids	
					°C			-			ppt			%			mg/L			NTU			mg/L	
			m	Value	Average	Value	Average	Value	Average	Value	Average	Value	Average	Value	Average	Value	Average	Value	Average	Value	Average	Value	Average	Value
29/8/2011	18:55	Cloudy	Middle	1.5	29.12	29.12	29.13	7.04	7.04	7.05	31.99	31.99	31.99	96.3	96.3	96.3	6.20	6.19	6.19	5.95	6.21	6.01	13	12.50
	18:56		Middle	1.5	29.13	29.13		7.05	7.05		31.99	31.99		96.3	96.3		6.19	6.19		6.16	5.71		12	
1/9/2011	20:05	Cloudy	Middle	1.5	26.77	26.77	26.77	7.49	7.49	7.49	32.07	32.07	32.07	95.0	95.0	95.0	6.36	6.36	6.36	7.17	7.45	7.14	12	11.00
	20:06		Middle	1.5	26.77	26.77		7.49	7.49		32.07	32.07		95.0	95.0		6.36	6.36		6.94	6.99		10	
3/9/2011	7:20	Rainy	Middle	1.5	26.50	26.50	26.60	7.93	7.93	7.95	32.53	32.53	32.52	69.3	67.6	68.6	4.62	4.51	4.58	6.16	6.24	6.10	12	13.50
	7:22		Middle	1.5	26.70	26.70		7.97	7.97		32.50	32.50		69.8	67.8		4.65	4.52		6.02	5.98		15	
5/9/2011	11:56	Cloudy	Middle	1.0	27.40	27.40	27.55	8.03	8.03	8.04	32.64	32.64	32.66	78.9	76.5	78.4	5.15	4.99	5.12	5.32	5.31	5.10	7	7.50
	11:58		Middle	1.0	27.70	27.70		8.04	8.04		32.68	32.68		80.1	78.2		5.22	5.10		4.88	4.90		8	
8/9/2011	18:22	Coudy	Middle	1.5	26.20	26.20	26.25	8.08	8.08	8.07	32.76	32.76	32.75	80.4	79.1	80.1	5.40	5.31	5.38	5.84	5.50	5.60	6	6.50
	18:25		Middle	1.5	26.30	26.30		8.06	8.06		32.74	32.74		81.0	79.9		5.44	5.36		5.30	5.75		7	
10/9/2011	17:50	Fine	Middle	1.5	27.91	27.92	27.91	7.38	7.38	7.38	32.32	32.32	32.22	83.7	83.2	83.1	5.54	5.52	5.51	8.02	7.91	7.92	12	13.00
	17:51		Middle	1.5	27.90	27.89		7.38	7.38		32.09	32.14		82.8	82.6		5.50	5.49		8.05	7.71		14	
12/9/2011	19:05	Cloudy	Middle	1.5	28.13	28.13	28.13	7.40	7.40	7.40	31.98	31.98	31.98	79.4	79.2	79.1	5.18	5.17	5.17	7.83	8.34	8.23	13	12.50
	19:06		Middle	1.5	28.13	28.13		7.40	7.40		31.98	31.98		78.9	78.8		5.16	5.15		8.50	8.24		12	
14/9/2011	18:32	Cloudy	Middle	1.5	28.29	28.29	28.28	7.21	7.21	7.21	31.63	31.63	31.64	81.6	81.4	81.4	5.33	5.31	5.31	3.87	4.03	3.98	5	5.00
	18:33		Middle	1.5	28.26	28.26		7.21	7.20		31.64	31.64		81.4	81.2		5.31	5.30		4.02	4.00		5	
16/9/2011	19:46	Cloudy	Middle	1.5	28.30	28.30	28.33	7.48	7.48	7.48	31.51	31.51	31.50	80.0	80.0	80.0	5.22	5.22	5.22	8.81	8.71	8.95	11	11.50
	19:47		Middle	1.5	28.36	28.36		7.48	7.48		31.48	31.48		79.9	79.9		5.21	5.21		9.06	9.21		12	
19/9/2011	8:15	Fine	Middle	1.5	28.00	28.00	28.05	7.75	7.75	7.77	32.07	32.07	32.11	64.9	65.9	65.0	4.24	4.31	4.25	5.87	6.06	6.03	13	12.50
	8:17		Middle	1.5	28.10	28.10		7.79	7.79		32.15	32.15		65.9	63.3		4.31	4.14		6.23	5.96		12	
21/9/2011	20:05	Cloudy	Middle	1.5	28.21	28.21	28.21	7.70	7.70	7.70	32.49	32.49	32.49	63.1	63.1	63.1	4.12	4.11	4.12	4.26	4.04	4.22	5	5.50
	20:06		Middle	1.5	28.21	28.21		7.70	7.70		32.49	32.49		63.1	63.1		4.12	4.11		4.28	4.31		6	
24/9/2011	15:23	Cloudy	Middle	2.0	28.00	28.00	28.05	8.22	8.22	8.23	33.46	33.46	33.46	79.8	79.9	80.3	5.19	5.21	5.23	7.99	8.09	7.97	14	14.50
	15:26		Middle	2.0	28.10	28.10		8.23	8.23		33.45	33.45		80.4	81.1		5.24	5.27		8.11	7.68		15	
26/9/2011	17:00	Fine	Middle	1.5	28.12	28.12	28.15	7.56	7.56	7.56	32.83	32.83	32.82	71.2	71.0	71.1	4.63	4.62	4.62	7.58	7.20	7.33	5	6.00
	17:01		Middle	1.5	28.18	28.18		7.56	7.56		32.80	32.80		71.0	71.0		4.62	4.62		7.18	7.36		7	

Remarks:

Single underline denotes exceedance over Action Level.

Double underline denotes exceedance over Limit Level.



**Water Monitoring Result at WSD7 - Kowloon South
Mid-Flood Tide**

Date	Time	Weather Condition	Sampling Depth		Water Temperature			pH			Salinity			DO Saturation			DO		Turbidity			Suspended Solids		
					°C			-			ppt			%			mg/L		NTU			mg/L		
			m		Value	Average	Value	Average	Value	Average	Value	Average	Value	Average	Value	Average	Value	Average	Value	Average	Value	Average	Value	Average
29/8/2011	17:30	Cloudy	Middle	1.5	27.55	27.55	27.57	6.57	6.57	6.56	31.54	31.54	31.50	75.0	74.9	74.5	4.95	4.92	4.91	6.69	6.08	6.19	11	10.00
	17:32		Middle	1.5	27.58	27.58		6.54	6.54		31.45	31.47		74.2	74.0		4.90	4.88		6.02	5.95		9	
1/9/2011	18:15	Cloudy	Middle	1.5	26.51	26.50	26.50	7.36	7.36	7.36	31.96	31.94	31.94	77.5	77.3	77.1	5.20	5.18	5.16	12.60	12.60	<u>12.53</u>	12	11.00
	18:16		Middle	1.5	26.49	26.50		7.36	7.36		31.93	31.92		76.8	76.6		5.13	5.12		12.40	12.50		10	
3/9/2011	8:11	Rainy	Middle	1.5	25.90	25.90	25.95	7.96	7.96	7.96	32.31	32.31	32.32	68.9	67.1	68.5	4.66	4.54	4.63	5.44	5.80	5.49	7	6.50
	8:13		Middle	1.5	26.00	26.00		7.95	7.95		32.33	32.33		69.5	68.5		4.70	4.63		5.48	5.22		6	
5/9/2011	12:37	Cloudy	Middle	1.5	27.20	27.20	27.30	7.92	7.92	7.93	33.19	33.19	33.15	68.0	66.5	67.5	4.46	4.37	4.43	5.33	5.78	5.32	8	7.50
	12:39		Middle	1.5	27.40	27.40		7.93	7.93		33.10	33.10		68.5	67.0		4.49	4.40		5.30	4.88		7	
8/9/2011	17:50	Coudy	Middle	1.5	27.86	27.86	27.86	7.24	7.24	7.24	32.02	32.02	32.02	79.6	79.4	79.4	5.23	5.22	5.22	4.39	4.19	4.25	8	7.50
	17:51		Middle	1.5	27.86	27.86		7.24	7.24		32.02	32.02		79.4	79.2		5.22	5.21		4.03	4.40		7	
10/9/2011	16:20	Fine	Middle	1.5	28.11	28.11	28.11	7.24	7.24	7.24	31.79	31.79	31.79	84.7	84.1	84.2	5.53	5.51	5.51	5.91	5.98	5.62	8	7.50
	16:21		Middle	1.5	28.11	28.11		7.24	7.24		31.79	31.79		84.0	83.9		5.50	5.50		5.40	5.18		7	
12/9/2011	17:20	Cloudy	Middle	1.5	28.35	28.35	28.36	7.07	7.07	7.07	31.76	31.76	31.76	61.8	61.9	61.9	4.03	4.03	4.03	6.67	6.87	6.75	8	7.50
	17:21		Middle	1.5	28.37	28.37		7.07	7.07		31.76	31.76		61.9	61.9		4.03	4.03		7.07	6.38		7	
14/9/2011	17:21	Cloudy	Middle	1.5	28.78	28.78	28.84	7.07	7.07	7.07	31.93	31.93	31.92	63.1	63.1	63.1	4.07	4.07	4.07	5.59	5.15	5.16	8	8.00
	17:22		Middle	1.5	28.83	28.95		7.07	7.07		31.92	31.91		63.1	63.1		4.08	4.07		4.88	5.03		8	
16/9/2011	18:05	Cloudy	Middle	1.5	28.80	28.80	28.80	7.61	7.61	7.61	31.53	31.53	31.53	63.9	63.8	63.7	4.14	4.14	4.13	5.68	5.27	5.65	8	7.50
	18:06		Middle	1.5	28.80	28.80		7.61	7.61		31.53	31.53		63.6	63.6		4.13	4.12		5.95	5.68		7	
19/9/2011	9:13	Fine	Middle	1.5	28.40	28.40	28.45	7.94	7.94	7.95	32.51	32.51	32.52	66.6	64.9	66.1	4.33	4.21	4.29	6.56	5.93	6.06	9	9.00
	9:15		Middle	1.5	28.50	28.50		7.95	7.95		32.52	32.52		67.3	65.4		4.37	4.25		5.73	6.00		9	
21/9/2011	16:16	Cloudy	Middle	1.5	28.58	28.58	28.58	7.37	7.37	7.37	31.99	31.99	31.99	54.6	54.4	54.3	3.55	3.53	3.52	5.06	4.86	4.95	8	7.00
	16:17		Middle	1.5	28.58	28.58		7.37	7.37		31.99	31.99		54.2	54.0		3.51	3.50		4.83	5.05		6	
24/9/2011	18:05	Cloudy	Middle	1.5	27.40	27.40	27.35	8.26	8.26	8.23	33.47	33.47	33.49	77.9	76.5	77.6	5.12	5.03	5.10	8.58	8.70	8.73	8	7.50
	18:08		Middle	1.5	27.30	27.30		8.20	8.20		33.50	33.50		78.6	77.2		5.17	5.08		8.76	8.86		7	
26/9/2011	15:25	Fine	Middle	1.5	28.63	28.63	28.63	7.05	7.05	7.05	32.36	32.36	32.36	61.8	61.8	61.8	4.00	4.00	4.00	7.71	7.28	7.37	13	12.00
	15:26		Middle	1.5	28.63	28.63		7.05	7.05		32.36	32.36		61.8	61.9		4.00	4.00		7.16	7.33		11	

Remarks:

Single underline denotes exceedance over Action Level.

Double underline denotes exceedance over Limit Level.



**Water Monitoring Result at WSD9 - Tai Wan
Mid-Ebb Tide**

Date	Time	Weather Condition	Sampling Depth		Water Temperature		pH			Salinity		DO Saturation		DO		Turbidity		Suspended Solids						
					°C		-		ppt		%		mg/L		NTU		mg/L							
			m	Value	Average	Value	Average	Value	Average	Value	Average	Value	Average	Value	Average	Value	Average	Value	Average					
29/8/2011	13:22	Fine	Middle	2.0	28.00	28.00	28.05	8.13	8.13	8.13	32.97	32.97	32.98	86.4	87.0	87.0	5.61	5.64	5.64	1.87	2.09	1.93	8	7.00
	13:25		Middle	2.0	28.10	28.10		8.12	8.12		32.98	32.98		86.8	87.6		5.63	5.68		1.78	1.96		6	
1/9/2011	15:40	Fine	Middle	2.0	26.20	26.20	26.15	8.05	8.05	8.05	33.33	33.33	33.34	76.8	77.0	77.1	5.12	5.15	5.15	3.32	3.42	3.30	4	3.50
	15:43		Middle	2.0	26.10	26.10		8.04	8.04		33.34	33.34		77.2	77.3		5.16	5.17		3.25	3.22		3	
3/9/2011	16:40	Cloudy	Middle	2.0	26.40	26.40	26.50	8.02	8.02	8.04	33.13	33.13	33.13	77.3	77.0	77.4	5.16	5.13	5.16	2.37	2.40	2.39	4	3.50
	16:45		Middle	2.0	26.60	26.60		8.05	8.05		33.12	33.12		78.3	77.0		5.22	5.13		2.40	2.37		3	
5/9/2011	3:38	Cloudy	Middle	2.5	26.55	26.55	26.61	7.38	7.38	7.37	32.33	32.33	32.34	86.6	86.6	86.5	5.80	5.80	5.67	3.09	2.61	2.85	3	3.00
	3:39		Middle	2.5	26.67	26.67		7.36	7.36		32.34	32.34		86.4	86.4		5.29	5.79		2.58	3.12		3	
8/9/2011	8:03	Fine	Middle	3.0	27.30	27.30	27.35	8.07	8.07	8.07	33.42	33.42	33.43	85.2	85.3	84.9	5.59	5.60	5.57	2.40	2.15	2.32	2	2.00
	8:07		Middle	3.0	27.40	27.40		8.07	8.07		33.44	33.44		85.5	83.5		5.63	5.47		2.44	2.28		2	
10/9/2011	10:26	Fine	Middle	2.5	27.70	27.70	27.75	8.13	8.13	8.13	33.37	33.37	33.38	84.0	82.2	83.6	5.47	5.36	5.45	3.23	3.19	2.89	3	3.50
	10:29		Middle	2.5	27.80	27.80		8.13	8.13		33.38	33.38		84.8	83.4		5.52	5.43		2.41	2.72		4	
12/9/2011	10:27	Fine	Middle	2.5	29.00	29.00	29.10	8.30	8.30	8.30	33.33	33.33	33.32	93.8	92.5	93.2	5.99	5.91	5.95	2.64	2.34	2.44	4	4.50
	10:30		Middle	2.5	29.20	29.20		8.30	8.30		33.31	33.31		94.2	92.4		6.01	5.89		2.37	2.41		5	
14/9/2011	14:09	Fine	Middle	2.0	28.50	28.50	28.45	8.23	8.23	8.23	33.02	33.02	33.03	81.0	79.9	80.7	5.24	5.17	5.22	3.74	3.64	3.62	6	7.00
	14:13		Middle	2.0	28.40	28.40		8.23	8.23		33.03	33.03		81.5	80.2		5.28	5.20		3.74	3.37		8	
16/9/2011	13:55	Fine	Middle	2.0	29.10	29.10	29.15	8.20	8.20	8.21	32.93	32.93	32.93	77.7	77.9	78.7	4.97	4.98	5.02	3.29	3.84	3.56	11	10.00
	13:58		Middle	2.0	29.20	29.20		8.21	8.21		32.92	32.92		79.8	79.3		5.08	5.06		3.58	3.51		9	
19/9/2011	0:47	Fine	Middle	2.0	28.47	28.47	28.47	7.79	7.79	7.79	31.34	31.34	31.34	72.0	72.0	72.0	4.70	4.70	4.70	4.15	4.03	3.93	13	12.00
	0:48		Middle	2.0	28.47	28.47		7.79	7.79		31.34	31.34		72.0	72.0		4.70	4.70		3.72	3.83		11	
22/9/2011	8:28	Fine	Middle	2.0	27.70	27.70	27.65	8.33	8.33	8.34	33.65	33.65	33.66	94.4	92.2	93.2	6.17	6.03	6.10	2.99	2.82	3.00	9	9.00
	8:32		Middle	2.0	27.60	27.60		8.34	8.34		33.66	33.66		93.8	92.5		6.13	6.05		2.78	3.40		9	
24/9/2011	9:03	Cloudy	Middle	2.5	27.20	27.20	27.15	8.32	8.32	8.32	33.59	33.59	33.60	91.7	90.9	91.7	6.05	6.00	6.05	4.48	4.12	4.18	6	6.00
	9:06		Middle	2.5	27.10	27.10		8.32	8.32		33.61	33.61		92.5	91.5		6.10	6.04		4.18	3.92		6	
26/9/2011	9:40	Cloudy	Middle	2.0	27.40	27.40	27.35	8.13	8.13	8.13	32.70	32.70	32.65	92.8	92.7	92.6	6.09	6.09	6.08	6.03	5.50	5.85	11	11.50
	9:43		Middle	2.0	27.30	27.30		8.12	8.12		32.60	32.60		92.6	92.2		6.08	6.06		5.94	5.93		12	

Remarks:

Single underline denotes exceedance over Action Level.

Double underline denotes exceedance over Limit Level.



Water Monitoring Result at WSD10 - Cha Kwo Ling
Mid-Ebb Tide

Date	Time	Weather Condition	Sampling Depth		Water Temperature		pH			Salinity		DO Saturation		DO		Turbidity		Suspended Solids						
					°C		-		ppt		%		mg/L		NTU		mg/L							
			m	Value	Average	Value	Average	Value	Average	Value	Average	Value	Average	Value	Average	Value	Average	Value	Average					
29/8/2011	14:15	Fine	Middle	2.0	27.20	27.20	27.15	8.20	8.20	8.21	33.03	33.03	33.02	91.4	92.8	92.4	6.00	6.09	6.06	3.96	3.44	3.61	10	9.00
	14:18		Middle	2.0	27.10	27.10		8.21	8.21		33.01	33.01		93.2	92.1		6.11	6.03		3.64	3.39		8	
1/9/2011	15:10	Fine	Middle	2.0	26.20	26.20	26.25	8.12	8.12	8.13	33.27	33.27	33.28	80.5	80.1	80.8	5.39	5.37	5.41	6.24	6.21	6.28	12	11.00
	15:13		Middle	2.0	26.30	26.30		8.13	8.13		33.28	33.28		81.7	81.0		5.47	5.42		6.25	6.42		10	
3/9/2011	17:08	Cloudy	Middle	2.0	25.60	25.60	25.70	8.06	8.06	8.08	33.58	33.58	33.58	72.3	71.4	72.3	4.87	4.81	4.87	3.39	3.46	3.62	4	5.00
	17:12		Middle	2.0	25.80	25.80		8.10	8.10		33.57	33.57		73.2	72.3		4.93	4.87		3.78	3.85		6	
5/9/2011	3:00	Cloudy	Middle	2.5	26.75	26.75	26.75	7.41	7.41	7.41	31.83	31.83	31.83	87.8	88.2	88.1	5.76	5.78	5.78	3.98	4.08	4.02	5	5.50
	3:01		Middle	2.5	26.74	26.74		7.41	7.41		31.83	31.83		88.2	88.3		5.79	5.79		3.99	4.04		6	
8/9/2011	9:01	Fine	Middle	2.5	27.20	27.20	27.30	8.11	8.11	8.11	33.57	33.57	33.54	86.8	85.9	86.4	5.69	5.63	5.66	4.75	4.23	4.27	5	4.50
	9:04		Middle	2.5	27.40	27.40		8.11	8.11		33.51	33.51		87.1	85.6		5.71	5.61		4.03	4.05		4	
10/9/2011	9:39	Fine	Middle	2.5	27.80	27.80	27.85	8.16	8.16	8.17	33.51	33.51	33.51	90.1	88.8	89.3	5.87	5.78	5.81	4.34	4.63	4.40	6	6.00
	9:42		Middle	2.5	27.90	27.90		8.17	8.17		33.51	33.51		90.1	88.1		5.86	5.74		4.38	4.25		6	
12/9/2011	11:00	Fine	Middle	2.5	28.60	28.60	28.70	8.28	8.28	8.27	33.34	33.34	33.32	94.7	92.4	93.9	6.06	5.91	6.00	3.81	3.80	3.59	5	5.50
	11:03		Middle	2.5	28.80	28.80		8.26	8.26		33.29	33.29		94.8	93.5		6.06	5.98		3.46	3.27		6	
14/9/2011	13:37	Fine	Middle	2.5	29.40	29.40	29.45	8.28	8.28	8.28	33.05	33.05	33.08	92.7	90.4	92.1	5.90	5.75	5.86	6.94	7.04	6.98	9	9.50
	13:41		Middle	2.5	29.50	29.50		8.27	8.27		33.10	33.10		93.0	92.3		5.91	5.87		7.17	6.77		10	
16/9/2011	14:22	Fine	Middle	2.0	29.10	29.10	29.15	8.25	8.25	8.25	32.98	32.98	32.99	84.7	84.9	84.7	5.42	5.43	5.42	6.04	5.92	6.41	11	10.00
	14:25		Middle	2.0	29.20	29.20		8.24	8.24		32.99	32.99		84.3	85.0		5.40	5.44		6.58	7.11		9	
19/9/2011	0:19	Fine	Middle	2.5	28.55	28.55	28.55	7.83	7.83	7.83	30.95	30.95	30.95	73.0	73.0	73.2	4.76	4.76	4.77	5.08	5.18	5.08	10	10.50
	0:20		Middle	2.5	28.55	28.55		7.83	7.83		30.95	30.95		73.3	73.3		4.78	4.78		5.07	4.97		11	
22/9/2011	7:55	Fine	Middle	2.5	28.00	28.00	28.00	8.33	8.33	8.33	33.55	33.55	33.60	94.2	93.2	93.9	6.12	6.06	6.11	4.01	4.73	4.28	5	5.00
	7:59		Middle	2.5	28.00	28.00		8.33	8.33		33.65	33.65		94.6	93.7		6.16	6.09		4.13	4.23		5	
24/9/2011	8:26	Cloudy	Middle	2.5	27.40	27.40	27.40	8.35	8.35	8.36	33.65	33.65	33.66	95.7	94.1	95.1	6.29	6.19	6.26	5.37	5.79	5.60	9	9.50
	8:29		Middle	2.5	27.40	27.40		8.36	8.36		33.66	33.66		96.0	94.7		6.32	6.23		5.61	5.63		10	
26/9/2011	9:20	Cloudy	Middle	2.0	27.70	27.70	27.65	8.12	8.12	8.13	32.70	32.70	32.65	90.8	90.6	90.5	5.97	5.95	5.95	9.16	9.06	8.94	13	12.00
	9:23		Middle	2.0	27.60	27.60		8.13	8.13		32.60	32.60		90.5	90.2		5.94	5.92		8.76	8.78		11	

Remarks:

Single underline denotes exceedance over Action Level.

Double underline denotes exceedance over Limit Level.



**Water Monitoring Result at WSD15 - Sai Wan Ho
Mid-Ebb Tide**

Date	Time	Weather Condition	Sampling Depth		Water Temperature		pH			Salinity		DO Saturation		DO		Turbidity		Suspended Solids						
					°C		-		ppt		%		mg/L		NTU		mg/L							
			m	Value	Average	Value	Average	Value	Average	Value	Average	Value	Average	Value	Average	Value	Average	Value	Average					
29/8/2011	15:00	Fine	Middle	2	27.10	27.10	27.05	7.99	7.99	8.00	33.29	33.29	33.30	67.1	67.9	68.1	4.41	4.46	4.48	1.47	1.75	1.77	5	4.50
	15:03		Middle	2	27.00	27.00		8.00	8.00		33.30	33.30		68.4	69.1		4.49	4.54		2.46	1.39		4	
1/9/2011	14:30	Fine	Middle	3	25.90	25.90	25.85	8.05	8.05	8.06	33.56	33.56	33.55	66.8	67.6	67.5	4.48	4.53	4.52	4.90	4.22	4.45	10	9.00
	14:33		Middle	3	25.80	25.80		8.06	8.06		33.54	33.54		67.8	67.7		4.54	4.53		3.96	4.73		8	
3/9/2011	17:24	Cloudy	Middle	2	25.50	25.50	25.55	8.04	8.04	8.06	33.47	33.47	33.48	62.3	61.0	62.6	4.21	4.12	4.23	2.53	2.25	2.35	4	3.50
	17:28		Middle	2	25.60	25.60		8.07	8.07		33.49	33.49		62.9	64.3		4.25	4.34		2.15	2.46		3	
5/9/2011	6:30	Cloudy	Middle	2	26.76	26.76	26.76	7.42	7.42	7.42	33.06	33.06	33.07	89.3	89.3	89.3	5.96	5.95	5.96	2.24	2.81	2.43	2	2.50
	6:31		Middle	2	26.76	26.76		7.42	7.42		33.08	33.08		89.3	89.3		5.96	5.96		2.38	2.28		3	
8/9/2011	9:42	Fine	Middle	3	27.90	27.90	27.90	8.15	8.15	8.15	33.68	33.68	33.65	86.7	85.0	86.1	5.61	5.50	5.57	2.76	2.47	2.58	3	4.00
	9:45		Middle	3	27.90	27.90		8.15	8.15		33.61	33.61		87.3	85.4		5.64	5.52		2.86	2.23		5	
10/9/2011	9:07	Fine	Middle	3	27.90	27.90	27.95	8.21	8.21	8.21	33.75	33.75	33.72	82.2	81.1	81.9	5.33	5.26	5.31	3.92	2.93	3.23	8	9.00
	9:10		Middle	3	28.00	28.00		8.21	8.21		33.69	33.69		83.3	81.1		5.40	5.26		2.75	3.30		10	
12/9/2011	11:34	Fine	Middle	3	28.70	28.70	28.75	8.32	8.32	8.32	33.38	33.38	33.36	93.0	91.8	92.6	5.97	5.90	5.94	3.98	4.00	4.10	4	5.00
	11:37		Middle	3	28.80	28.80		8.32	8.32		33.33	33.33		94.0	91.5		6.03	5.87		4.36	4.05		6	
14/9/2011	13:15	Fine	Middle	3	29.10	29.10	29.20	8.29	8.29	8.29	33.25	33.25	33.23	85.1	83.7	84.3	5.42	5.33	5.37	4.71	4.47	4.41	7	7.00
	13:19		Middle	3	29.30	29.30		8.29	8.29		33.21	33.21		85.4	82.9		5.44	5.28		4.32	4.14		7	
16/9/2011	14:45	Fine	Middle	2	29.10	29.10	29.05	8.21	8.21	8.22	32.91	32.91	32.91	79.5	80.1	80.0	5.10	5.14	5.13	5.41	5.35	5.17	8	9.00
	14:48		Middle	2	29.00	29.00		8.22	8.22		32.90	32.90		80.3	79.9		5.15	5.13		5.12	4.80		10	
19/9/2011	4:19	Fine	Middle	2	28.60	28.60	28.61	7.83	7.83	7.84	32.50	32.50	32.50	72.1	72.1	72.1	4.60	4.66	4.65	4.70	4.64	4.64	14	13.00
	4:20		Middle	2	28.61	28.61		7.84	7.84		32.50	32.50		72.1	72.1		4.66	4.66		4.70	4.51		12	
22/9/2011	7:13	Fine	Middle	3	26.80	26.80	26.80	8.31	8.31	8.31	32.79	32.79	32.77	90.2	88.9	89.9	6.00	5.91	5.99	2.10	2.40	2.27	2	2.50
	7:17		Middle	3	26.80	26.80		8.31	8.31		32.75	32.75		91.5	89.1		6.09	5.94		2.44	2.13		3	
24/9/2011	7:54	Cloudy	Middle	3	26.80	26.80	26.75	8.35	8.35	8.35	33.24	33.24	33.32	92.3	91.4	91.5	6.12	6.07	6.07	3.40	3.61	3.53	6	5.00
	7:57		Middle	3	26.70	26.70		8.35	8.35		33.39	33.39		91.8	90.4		6.10	6.00		3.48	3.63		4	
26/9/2011	9:49	Cloudy	Middle	3	26.90	26.90	26.85	8.32	8.32	8.32	33.78	33.78	33.78	92.3	88.8	90.8	6.11	5.88	6.01	5.48	5.96	5.89	10	11.00
	9:52		Middle	3	26.80	26.80		8.32	8.32		33.78	33.78		92.6	89.6		6.13	5.93		6.02	6.10		12	

Remarks:

Single underline denotes exceedance over Action Level.

Double underline denotes exceedance over Limit Level.



**Water Monitoring Result at WSD17 - Quarry Bay
Mid-Ebb Tide**

Date	Time	Weather Condition	Sampling Depth		Water Temperature		pH			Salinity		DO Saturation		DO		Turbidity		Suspended Solids						
			m		°C		-		ppt		%		mg/L		NTU		mg/L							
					Value	Average	Value	Average	Value	Average	Value	Average	Value	Average	Value	Average	Value	Average						
29/8/2011	15:23	Fine	Middle	2	26.80	26.80	26.80	7.98	7.98	7.99	32.83	32.83	32.84	69.7	70.0	70.4	4.62	4.66	4.67	2.48	2.45	2.45	4	3.50
	15:26		Middle	2	26.80	26.80		7.99	7.99		32.84	32.84		70.8	70.9		4.69	4.70		2.39	2.46		3	
1/9/2011	14:51	Fine	Middle	3	26.20	26.20	26.25	7.99	7.99	7.99	33.35	33.35	33.36	64.7	64.5	64.7	4.32	4.31	4.31	5.56	6.32	5.72	6	5.50
	14:54		Middle	3	26.30	26.30		7.98	7.98		33.36	33.36		64.4	65.0		4.30	4.32		5.33	5.68		5	
3/9/2011	17:45	Cloudy	Middle	2	25.90	25.90	25.95	8.06	8.06	8.06	33.36	33.36	33.37	71.3	68.8	71.4	4.79	4.62	4.80	2.87	2.55	2.72	3	3.50
	17:49		Middle	2	26.00	26.00		8.05	8.05		33.38	33.38		73.4	72.1		4.94	4.84		2.57	2.90		4	
5/9/2011	6:15	Cloudy	Middle	2	26.60	26.60	26.59	7.33	7.33	7.33	33.22	33.22	33.22	79.5	79.4	79.4	5.30	5.30	5.30	3.33	3.46	3.45	5	5.00
	6:16		Middle	2	26.58	26.58		7.33	7.33		33.22	33.22		79.3	79.3		5.29	5.29		3.61	3.41		5	
8/9/2011	10:13	Fine	Middle	3	28.10	28.10	28.20	8.12	8.12	8.11	33.48	33.48	33.45	78.5	75.4	77.4	5.07	4.86	4.99	2.43	2.31	2.30	3	3.00
	10:16		Middle	3	28.30	28.30		8.10	8.10		33.42	33.42		78.9	76.9		5.08	4.95		2.30	2.16		3	
10/9/2011	8:42	Fine	Middle	3	27.60	27.60	27.70	8.13	8.13	8.12	32.49	32.49	32.49	78.2	77.2	77.6	5.13	5.06	5.08	4.29	4.39	4.33	5	4.50
	8:45		Middle	3	27.80	27.80		8.11	8.11		32.49	32.49		78.0	77.0		5.09	5.02		4.30	4.32		4	
12/9/2011	11:55	Fine	Middle	3	28.40	28.40	28.45	8.20	8.20	8.20	33.21	33.21	33.19	84.7	83.0	84.4	5.47	5.36	5.45	6.36	6.50	6.19	8	7.00
	11:58		Middle	3	28.50	28.50		8.19	8.19		33.17	33.17		85.4	84.5		5.51	5.45		5.96	5.94		6	
14/9/2011	12:50	Fine	Middle	3	29.70	29.70	29.80	8.21	8.21	8.21	33.14	33.14	33.12	81.3	79.8	80.8	5.12	5.03	5.09	8.06	9.82	8.41	13	12.00
	12:54		Middle	3	29.90	29.90		8.21	8.21		33.09	33.09		81.5	80.5		5.14	5.07		8.08	7.66		11	
16/9/2011	15:05	Fine	Middle	2	28.90	28.90	28.95	8.18	8.18	8.19	32.77	32.77	32.77	75.4	75.9	76.2	4.84	4.88	4.90	5.59	5.78	5.63	11	10.00
	15:08		Middle	2	29.00	29.00		8.19	8.19		32.76	32.76		76.6	77.0		4.92	4.95		5.65	5.51		9	
19/9/2011	3:50	Fine	Middle	2	28.63	28.63	28.63	7.77	7.77	7.77	32.34	32.34	32.34	80.1	80.1	80.1	5.18	5.18	5.18	6.90	7.02	6.93	8	8.00
	3:51		Middle	2	28.63	28.63		7.77	7.77		32.34	32.34		80.1	80.1		5.18	5.18		6.75	7.03		8	
22/9/2011	6:47	Fine	Middle	3	27.80	27.80	27.75	8.27	8.27	8.28	33.37	33.37	33.40	83.6	81.1	83.1	5.45	5.29	5.42	5.24	5.39	5.20	7	6.00
	6:51		Middle	3	27.70	27.70		8.28	8.28		33.42	33.42		84.9	82.7		5.54	5.40		5.17	4.99		5	
24/9/2011	7:33	Cloudy	Middle	3	27.10	27.10	27.05	8.21	8.21	8.21	32.15	32.15	32.15	78.9	77.6	78.0	5.25	5.16	5.19	4.90	5.21	5.04	6	5.50
	7:36		Middle	3	27.00	27.00		8.21	8.21		32.15	32.15		78.6	77.0		5.23	5.12		4.59	5.44		5	
26/9/2011	10:22	Cloudy	Middle	3	27.20	27.20	27.15	8.27	8.27	8.27	33.35	33.35	33.35	83.4	81.7	83.3	5.50	5.39	5.50	7.27	7.53	7.38	11	11.50
	10:25		Middle	3	27.10	27.10		8.27	8.27		33.35	33.35		84.8	83.3		5.60	5.49		7.23	7.47		12	

Remarks:

Single underline denotes exceedance over Action Level.

Double underline denotes exceedance over Limit Level.



**Water Monitoring Result at C9 - Provident Centre
Mid-Ebb Tide**

Date	Time	Weather Condition	Sampling Depth		Water Temperature		pH			Salinity		DO Saturation		DO		Turbidity		Suspended Solids						
					°C		-		ppt		%		mg/L		NTU		mg/L							
			m	Value	Average	Value	Average	Value	Average	Value	Average	Value	Average	Value	Average	Value	Average	Value	Average					
29/8/2011	11:40	Fine	Middle	2	27.00	27.00	27.05	8.05	8.05	8.05	32.59	32.59	32.60	71.9	72.7	72.5	4.75	4.82	4.79	4.58	4.24	4.26	8	7.00
	11:43		Middle	2	27.10	27.10		8.04	8.04	8.05	32.60	32.60		73.3	72.2		4.83	4.77		4.00	4.23		6	
1/9/2011	14:03	Fine	Middle	2	26.40	26.40	26.35	8.00	8.00	8.01	33.06	33.06	33.05	70.6	72.2	72.2	4.71	4.82	4.82	6.09	5.39	5.80	9	8.50
	14:06		Middle	2	26.30	26.30		8.01	8.01	8.01	33.04	33.04		72.5	73.3		4.84	4.89		5.54	6.17		8	
3/9/2011	14:58	Cloudy	Middle	2	26.30	26.30	26.40	8.00	8.00	8.01	33.41	33.41	33.38	67.9	68.8	68.6	4.52	4.58	4.57	4.90	4.44	4.80	7	6.50
	15:00		Middle	2	26.50	26.50		8.02	8.02	8.01	33.34	33.34		68.1	69.4		4.54	4.63		4.71	5.15		6	
5/9/2011	6:00	Cloudy	Middle	2	26.49	26.49	26.53	7.27	7.27	7.27	32.73	32.73	32.73	86.0	85.6	85.6	5.74	5.73	5.72	2.18	2.30	2.30	4	4.00
	6:01		Middle	2	26.56	26.56		7.27	7.27	7.27	32.73	32.73		85.4	85.2		5.72	5.70		2.35	2.37		4	
8/9/2011	12:51	Fine	Middle	2	27.50	27.50	27.55	7.96	7.96	7.96	32.95	32.95	32.97	73.3	71.9	73.3	4.81	4.72	4.81	4.36	4.17	4.28	5	5.00
	12:53		Middle	2	27.60	27.60		7.96	7.96	7.96	32.99	32.99		74.2	73.7		4.87	4.83		4.11	4.48		5	
10/9/2011	12:45	Fine	Middle	2	27.90	27.90	27.85	7.97	7.97	7.97	33.08	33.08	33.08	69.1	69.7	69.3	4.50	4.54	4.51	4.65	4.81	4.99	6	6.50
	12:48		Middle	2	27.80	27.80		7.96	7.96	7.97	33.07	33.07		70.2	68.1		4.56	4.43		5.05	5.45		7	
12/9/2011	14:00	Fine	Middle	2	28.30	28.30	28.40	8.13	8.13	8.13	33.14	33.14	33.12	79.2	77.4	79.2	5.11	4.99	5.11	6.41	7.16	6.64	8	8.00
	14:02		Middle	2	28.50	28.50		8.13	8.13	8.13	33.09	33.09		82.2	77.9		5.30	5.02		6.11	6.88		8	
14/9/2011	16:10	Fine	Middle	2	28.80	28.80	28.75	8.10	8.10	8.10	32.83	32.83	32.83	56.9	55.8	55.5	3.65	3.58	3.57	5.73	5.62	5.74	6	7.00
	16:13		Middle	2	28.70	28.70		8.09	8.09	8.10	32.82	32.82		55.0	54.4		3.54	3.50		5.77	5.85		8	
16/9/2011	16:40	Fine	Middle	2	29.10	29.10	29.10	8.05	8.05	8.06	32.62	32.62	32.63	50.7	49.1	49.5	3.25	3.18	3.18	7.36	7.19	7.35	9	9.50
	16:44		Middle	2	29.10	29.10		8.06	8.06	8.06	32.63	32.63		49.6	48.5		3.18	3.11		7.44	7.42		10	
19/9/2011	6:33	Fine	Middle	2	28.39	28.39	28.40	7.68	7.68	7.68	32.12	32.12	32.12	71.1	71.1	71.0	4.62	4.62	4.62	5.95	5.49	5.62	8	9.00
	6:34		Middle	2	28.40	28.40		7.67	7.67	7.68	32.12	32.12		71.0	70.9		4.62	4.61		5.53	5.51		10	
22/9/2011	7:15	Fine	Middle	2	28.20	28.20	28.20	8.01	8.01	8.01	32.60	32.60	32.60	71.3	71.2	71.1	4.64	4.63	4.63	8.12	7.91	7.91	11	10.50
	7:17		Middle	2	28.20	28.20		8.01	8.01	8.01	32.60	32.60		71.0	71.0		4.62	4.62		7.66	7.95		10	
24/9/2011	11:22	Cloudy	Middle	3	28.20	28.20	28.20	8.22	8.22	8.23	33.33	33.33	33.33	61.8	61.9	61.3	4.00	4.01	3.97	7.97	8.04	7.83	11	11.00
	11:25		Middle	3	28.20	28.20		8.23	8.23	8.23	33.33	33.33		60.6	60.9		3.93	3.94		7.50	7.82		11	
26/9/2011	9:55	Cloudy	Middle	2	27.60	27.60	27.65	8.12	8.12	8.13	32.70	32.70	32.75	85.8	85.4	85.2	5.63	5.60	5.59	8.58	7.58	7.93	12	11.50
	9:58		Middle	2	27.70	27.70		8.13	8.13	8.13	32.80	32.80		84.9	84.7		5.57	5.55		7.85	7.69		11	

Remarks:

Single underline denotes exceedance over Action Level.

Double underline denotes exceedance over Limit Level.



**Water Monitoring Result at C8 - City Garden
Mid-Ebb Tide**

Date	Time	Weather Condition	Sampling Depth		Water Temperature		pH			Salinity		DO Saturation		DO		Turbidity		Suspended Solids						
					°C		-		ppt		%		mg/L		NTU		mg/L							
					Value	Average	Value	Average	Value	Average	Value	Average	Value	Average	Value	Average	Value	Average						
29/8/2011	11:15	Fine	Middle	2	26.80	26.80	26.85	7.89	7.89	7.89	32.39	32.39	32.40	68.7	69.1	69.2	4.56	4.58	4.59	5.46	5.36	5.11	5	6.00
	11:18		Middle	2	26.90	26.90		7.88	7.88		32.40	32.40		69.7	69.3		4.62	4.59		4.71	4.89		7	
1/9/2011	13:41	Fine	Middle	2	26.30	26.30	26.25	7.97	7.97	7.97	32.75	32.75	32.75	65.5	67.0	66.8	4.33	4.49	4.46	6.56	6.57	6.82	10	9.00
	13:44		Middle	2	26.20	26.20		7.96	7.96		32.75	32.76		67.4	67.2		4.51	4.50		7.07	7.09		8	
3/9/2011	14:42	Cloudy	Middle	2	26.40	26.40	26.50	7.97	7.97	7.96	33.14	33.14	33.11	51.9	50.8	51.8	3.45	3.38	3.45	4.17	4.88	4.76	7	6.50
	14:44		Middle	2	26.60	26.60		7.95	7.95		33.08	33.08		52.9	51.6		3.52	3.43		5.34	4.63		6	
5/9/2011	5:42	Cloudy	Middle	2	26.54	26.54	26.54	7.26	7.26	7.26	32.72	32.72	32.72	81.2	81.1	81.0	5.43	5.42	5.42	3.37	2.81	2.93	3	3.00
	5:43		Middle	2	26.54	26.54		7.26	7.26		32.72	32.72		80.9	80.9		5.41	5.40		2.70	2.85		3	
8/9/2011	12:36	Fine	Middle	2	27.00	27.00	27.00	7.97	7.97	7.97	32.91	32.91	32.89	75.7	74.5	75.3	5.03	4.95	5.00	4.70	5.21	4.68	9	12.50
	12:38		Middle	2	27.00	27.00		7.97	7.97		32.86	32.86		76.2	74.8		5.05	4.96		4.34	4.48		16	
10/9/2011	12:31	Fine	Middle	2	27.30	27.30	27.40	7.98	7.98	7.98	33.14	33.14	33.13	69.3	68.4	69.3	4.54	4.48	4.54	6.08	6.01	6.02	9	10.00
	12:33		Middle	2	27.50	27.50		7.98	7.98		33.12	33.12		70.4	69.0		4.61	4.51		5.97	6.03		11	
12/9/2011	13:46	Fine	Middle	2	28.40	28.40	28.45	8.05	8.05	8.05	32.46	32.46	32.45	70.4	68.5	70.9	4.55	4.43	4.58	9.52	9.04	9.99	10	11.00
	13:48		Middle	2	28.50	28.50		8.04	8.04		32.43	32.43		71.8	72.9		4.64	4.71		10.50	10.90		12	
14/9/2011	12:21	Fine	Middle	2	29.50	29.50	29.55	8.09	8.09	8.09	32.65	32.65	32.60	71.1	69.6	70.6	4.49	4.39	4.46	11.90	11.70	<u>11.75</u>	13	13.00
	12:22		Middle	2	29.60	29.60		8.09	8.09		32.54	32.54		71.6	70.2		4.52	4.42		12.70	10.70		13	
16/9/2011	16:22	Fine	Middle	2	29.00	29.00	29.05	7.76	7.76	7.77	30.81	30.81	30.82	61.2	61.9	61.9	3.98	4.02	4.02	22.60	21.60	<u>21.65</u>	12	12.50
	16:25		Middle	2	29.10	29.10		7.77	7.77		30.82	30.82		62.0	62.4		4.03	4.05		21.00	21.40		13	
19/9/2011	3:10	Fine	Middle	2	28.94	28.94	28.94	7.72	7.72	7.72	32.04	32.04	32.04	77.7	77.8	77.8	5.01	5.02	5.02	8.90	8.61	8.83	10	9.50
	3:11		Middle	2	28.93	28.93		7.72	7.72		32.04	32.04		77.9	77.8		5.02	5.02		9.09	8.73		9	
22/9/2011	6:35	Fine	Middle	2	27.50	27.50	27.45	8.23	8.23	8.23	33.31	33.31	33.32	79.0	78.1	78.7	5.20	5.14	5.18	5.12	5.37	5.01	5	5.50
	6:37		Middle	2	27.40	27.40		8.23	8.23		33.33	33.33		80.5	77.3		5.30	5.09		4.64	4.91		6	
24/9/2011	11:03	Cloudy	Middle	2	27.50	27.50	27.45	8.14	8.14	8.15	32.48	32.48	32.49	70.0	68.0	69.3	4.62	4.48	4.57	8.03	7.24	7.56	6	6.50
	11:05		Middle	2	27.40	27.40		8.15	8.15		32.49	32.49		70.6	68.5		4.65	4.52		7.41	7.57		7	
26/9/2011	10:02	Cloudy	Middle	3	27.70	27.70	27.65	8.12	8.12	8.13	32.60	32.60	32.65	89.4	88.5	87.4	5.85	5.75	5.74	7.41	6.54	6.68	8	8.50
	10:05		Middle	3	27.60	27.60		8.13	8.13		32.70	32.70		87.0	84.5		5.70	5.65		6.36	6.40		9	

Remarks:

Single underline denotes exceedance over Action Level.

Double underline denotes exceedance over Limit Level.



**Water Monitoring Result at C7 - Windsor House
Mid-Ebb Tide**

Date	Time	Weather Condition	Sampling Depth		Water Temperature		pH			Salinity		DO Saturation		DO		Turbidity		Suspended Solids						
					°C		-		ppt		%		mg/L		NTU		mg/L							
			m	Value	Average	Value	Average	Value	Average	Value	Average	Value	Average	Value	Average	Value	Average	Value	Average					
29/8/2011	10:50	Fine	Middle	2	28.10	28.10	28.15	7.95	7.95	7.96	32.11	32.11	32.12	37.9	39.1	39.6	2.48	2.55	<u>2.58</u>	4.16	4.23	4.23	10	10.00
	10:53		Middle	2	28.20	28.20		7.96	7.96		32.12	32.12		40.1	41.1		2.62	2.68		4.24	4.28		10	
1/9/2011	13:25	Fine	Middle	2	26.90	26.90	26.85	7.91	7.91	7.91	32.80	32.80	32.81	42.7	43.3	43.3	2.84	2.87	<u>2.87</u>	3.72	3.82	3.75	5	4.00
	13:28		Middle	2	26.80	26.80		7.90	7.90		32.81	32.81		43.4	43.6		2.88	2.89		3.75	3.71		3	
3/9/2011	14:28	Cloudy	Middle	2	26.60	26.60	26.65	7.92	7.92	7.92	32.21	32.21	32.22	36.7	36.0	36.9	2.45	2.41	<u>2.47</u>	4.57	4.24	4.37	6	5.00
	14:30		Middle	2	26.70	26.70		7.92	7.92		32.23	32.23		37.1	37.7		2.48	2.52		4.24	4.44		4	
5/9/2011	7:04	Cloudy	Middle	2	26.65	26.65	26.70	7.23	7.23	7.23	32.15	32.15	32.18	55.0	54.8	54.8	3.68	3.66	3.66	2.76	2.49	2.72	3	3.00
	7:05		Middle	2	26.75	26.75		7.23	7.23		32.21	32.21		54.8	54.4		3.66	3.64		2.82	2.81		3	
8/9/2011	12:27	Fine	Middle	1	27.90	27.90	27.95	7.93	7.93	7.93	32.71	32.71	32.70	67.1	65.0	66.4	4.37	4.23	4.32	2.31	2.06	2.08	5	4.50
	12:28		Middle	1	28.00	28.00		7.93	7.93		32.68	32.68		67.5	65.9		4.38	4.28		2.00	1.94		4	
10/9/2011	12:05	Fine	Middle	2	28.20	28.20	28.25	7.88	7.88	7.88	32.72	32.72	32.72	61.0	59.0	60.7	3.95	3.82	3.94	2.30	2.41	2.43	4	3.50
	12:07		Middle	2	28.30	28.30		7.88	7.88		32.72	32.72		62.1	60.8		4.03	3.94		2.52	2.48		3	
12/9/2011	13:05	Fine	Middle	1	28.50	28.50	28.55	8.04	8.04	8.03	32.34	32.34	32.37	56.7	55.3	55.9	3.67	3.58	3.62	2.52	2.53	2.53	7	5.50
	13:06		Middle	1	28.60	28.60		8.01	8.01		32.39	32.39		56.3	55.4		3.65	3.59		2.48	2.58		4	
14/9/2011	12:06	Fine	Middle	2	29.50	29.50	29.55	7.97	7.97	7.97	32.61	32.61	32.62	44.6	44.3	45.1	2.84	2.82	<u>2.87</u>	2.83	3.14	2.92	4	4.00
	12:07		Middle	2	29.60	29.60		7.97	7.97		32.62	32.62		45.6	45.9		2.90	2.92		2.88	2.84		4	
16/9/2011	16:05	Fine	Middle	2	29.30	29.30	29.25	7.97	7.97	7.97	32.17	32.17	32.18	59.3	60.5	60.7	3.82	3.88	3.90	4.23	3.82	3.97	6	5.00
	16:08		Middle	2	29.20	29.20		7.96	7.96		32.18	32.18		61.2	61.8		3.92	3.97		3.77	4.07		4	
19/9/2011	2:36	Fine	Middle	2	28.91	28.91	28.91	7.63	7.63	7.63	31.65	31.65	31.65	64.1	64.2	64.1	4.15	4.15	4.15	3.49	3.40	3.45	5	4.50
	2:37		Middle	2	28.90	28.90		7.63	7.63		31.65	31.65		64.1	64.1		4.15	4.15		3.42	3.48		4	
22/9/2011	6:17	Fine	Middle	2	27.70	27.70	27.70	8.13	8.13	8.14	33.32	33.32	33.34	47.7	47.0	47.6	3.13	3.08	3.12	6.31	6.68	6.29	11	10.00
	6:19		Middle	2	27.70	27.70		8.14	8.14		33.36	33.36		48.2	47.5		3.16	3.11		6.17	6.01		9	
24/9/2011	10:30	Cloudy	Middle	2	27.80	27.80	27.75	8.14	8.14	8.14	32.98	32.98	32.99	61.7	60.8	61.3	4.04	3.98	4.01	4.06	3.94	3.96	7	7.50
	10:32		Middle	2	27.70	27.70		8.14	8.14		32.99	32.99		62.3	60.3		4.08	3.95		4.14	3.68		8	
26/9/2011	11:53	Cloudy	Middle	2	28.10	28.10	28.15	8.15	8.15	8.15	33.07	33.07	33.08	50.2	48.4	49.7	3.26	3.14	3.23	3.71	3.81	3.66	6	7.00
	11:54		Middle	2	28.20	28.20		8.14	8.14		33.08	33.08		50.8	49.4		3.30	3.21		3.52	3.61		8	

Remarks:

Single underline denotes exceedance over Action Level.

Double underline denotes exceedance over Limit Level.



**Water Monitoring Result at C1 - HKCEC
Mid-Ebb Tide**

Date	Time	Weather Condition	Sampling Depth		Water Temperature		pH			Salinity		DO Saturation		DO		Turbidity		Suspended Solids						
					°C		-		ppt		%		mg/L		NTU		mg/L							
			m	Value	Average	Value	Average	Value	Average	Value	Average	Value	Average	Value	Average	Value	Average	Value	Average					
29/8/2011	11:48	Fine	Middle	1.0	27.30	27.30	27.35	7.72	7.72	7.73	31.40	31.40	31.40	79.0	78.4	78.2	5.18	5.15	5.13	1.72	1.67	1.64	4	5.00
	11:50		Middle	1.0	27.40	27.40		7.74	7.74		31.40	31.40		78.1	77.2		5.12	5.07		1.59	1.57		6	
1/9/2011	14:22	Fine	Middle	1.5	27.00	27.00	27.10	7.59	7.59	7.62	32.30	32.30	32.30	86.1	85.3	84.7	5.64	5.60	5.55	3.55	3.57	3.55	6	5.50
	14:25		Middle	1.5	27.20	27.20		7.64	7.64		32.30	32.30		84.1	83.4		5.50	5.47		3.54	3.52		5	
3/9/2011	14:59	Cloudy	Middle	2.5	27.20	27.20	27.25	7.73	7.73	7.74	32.30	32.30	32.35	78.1	76.9	76.6	5.16	5.06	5.04	2.97	3.40	3.31	6	5.50
	15:02		Middle	2.5	27.30	27.30		7.74	7.74		32.40	32.40		76.0	75.3		5.01	4.94		3.41	3.47		5	
5/9/2011	5:00	Cloudy	Middle	1.5	26.30	26.30	26.35	7.30	7.30	7.30	32.60	32.60	32.60	88.6	88.3	88.3	5.94	5.92	5.92	3.34	3.28	3.19	3	3.50
	5:01		Middle	1.5	26.40	26.40		7.29	7.29		32.60	32.60		88.1	88.0		5.90	5.90		3.09	3.04		4	
8/9/2011	10:45	Fine	Middle	2.0	28.10	28.10	28.10	7.73	7.73	7.73	32.00	32.00	32.00	83.2	83.1	83.0	5.54	5.52	5.51	3.42	3.45	3.37	5	5.00
	10:50		Middle	2.0	28.10	28.10		7.73	7.73		32.00	32.00		82.9	82.7		5.49	5.47		3.25	3.36		5	
10/9/2011	10:01	Fine	Middle	2.0	28.30	28.30	28.35	7.74	7.74	7.75	32.20	32.20	32.25	81.2	79.9	79.5	5.25	5.21	5.16	3.22	3.36	3.34	6	5.50
	10:04		Middle	2.0	28.40	28.40		7.75	7.75		32.30	32.30		78.9	78.0		5.11	5.08		3.38	3.39		5	
12/9/2011	13:00	Fine	Middle	2.0	29.10	29.10	29.05	7.80	7.80	7.80	32.10	32.10	32.15	79.2	78.2	78.0	5.08	5.03	5.01	3.48	3.71	3.60	6	6.50
	13:03		Middle	2.0	29.00	29.00		7.79	7.79		32.20	32.20		77.6	76.9		4.98	4.95		3.81	3.41		7	
14/9/2011	13:10	Fine	Middle	2.5	29.80	29.80	29.85	7.90	7.90	7.91	32.00	32.00	32.05	86.1	84.9	84.5	5.41	5.32	5.29	3.93	4.21	4.26	10	9.00
	13:13		Middle	2.5	29.90	29.90		7.91	7.91		32.10	32.10		84.4	82.4		5.30	5.11		4.51	4.37		8	
16/9/2011	13:55	Fine	Middle	1.0	29.90	29.90	29.90	7.85	7.85	7.85	32.00	32.00	32.00	81.3	80.5	80.3	5.13	5.09	5.06	5.03	5.03	4.65	7	6.00
	13:58		Middle	1.0	29.90	29.90		7.85	7.85		32.00	32.00		80.1	79.1		5.02	5.00		4.20	4.34		5	
19/9/2011	3:30	Fine	Middle	2.0	28.68	28.68	28.68	7.68	7.68	7.68	32.09	32.09	32.09	72.4	72.4	72.5	4.69	4.69	4.69	2.99	3.38	3.04	6	7.00
	3:31		Middle	2.0	28.68	28.68		7.68	7.68		32.09	32.09		72.5	72.5		4.69	4.69		3.01	2.79		8	
22/9/2011	8:25	Fine	Middle	2.0	28.20	28.20	28.25	7.99	7.99	8.00	32.60	32.60	32.55	87.3	86.9	86.5	5.65	5.60	5.60	5.75	4.89	5.13	8	7.00
	8:28		Middle	2.0	28.30	28.30		8.00	8.00		32.50	32.50		86.3	85.6		5.58	5.55		5.10	4.78		6	
24/9/2011	9:55	Cloudy	Middle	2.0	28.00	28.00	28.05	7.94	7.94	7.94	32.60	32.60	32.55	91.9	91.4	91.1	5.99	5.93	5.93	4.97	4.83	4.86	8	7.50
	9:58		Middle	2.0	28.10	28.10		7.93	7.93		32.50	32.50		90.7	90.2		5.91	5.87		5.24	4.40		7	
26/9/2011	10:22	Cloudy	Middle	2.0	27.80	27.80	27.75	8.10	8.10	8.11	32.60	32.60	32.55	90.5	90.1	87.7	5.91	5.87	5.72	5.76	5.67	5.59	9	8.00
	10:25		Middle	2.0	27.70	27.70		8.11	8.11		32.50	32.50		85.1	85.0		5.55	5.54		5.46	5.47		7	

Remarks:

Single underline denotes exceedance over Action Level.

Double underline denotes exceedance over Limit Level.



**Water Monitoring Result at C2 - TH / APA / SOC
Mid-Ebb Tide**

Date	Time	Weather Condition	Sampling Depth		Water Temperature		pH			Salinity		DO Saturation		DO		Turbidity		Suspended Solids						
					°C		-		ppt		%		mg/L		NTU		mg/L							
			m	Value	Average	Value	Average	Value	Average	Value	Average	Value	Average	Value	Average	Value	Average	Value	Average					
29/8/2011	11:35	Fine	Middle	1.0	27.70	27.70	27.75	7.31	7.31	7.34	31.80	31.80	31.75	71.7	73.5	72.3	4.92	4.80	4.78	3.03	2.73	2.89	2	2.00
	11:38		Middle	1.0	27.80	27.80		7.37	7.37		31.70	31.70		72.7	71.3		4.72	4.68		3.20	2.58		<2	
1/9/2011	14:05	Fine	Middle	2.0	26.70	26.70	26.75	7.15	7.15	7.18	32.20	32.20	32.25	75.1	74.4	74.2	4.96	4.96	4.91	2.91	2.48	2.67	6	5.00
	14:08		Middle	2.0	26.80	26.80		7.21	7.21		32.30	32.30		73.9	73.5		4.88	4.85		2.64	2.63		4	
3/9/2011	14:05	Cloudy	Middle	1.5	27.10	27.10	27.05	7.64	7.64	7.64	32.10	32.10	32.15	79.2	78.0	77.9	5.23	5.15	5.14	3.06	3.07	2.97	3	3.50
	14:08		Middle	1.5	27.00	27.00		7.63	7.63		32.20	32.20		77.5	76.7		5.10	5.06		2.84	2.92		4	
5/9/2011	4:29	Cloudy	Middle	1.5	26.80	26.80	26.85	7.22	7.22	7.22	32.50	32.50	32.50	76.2	76.0	75.9	5.07	5.06	5.06	1.34	1.35	1.35	2	2.00
	4:30		Middle	1.5	26.90	26.90		7.22	7.22		32.50	32.50		75.8	75.7		5.05	5.04		1.35	1.36		<2	
8/9/2011	9:30	Fine	Middle	1.5	27.00	27.00	27.00	7.57	7.57	7.58	32.50	32.50	32.50	72.5	72.4	71.6	4.77	4.75	4.75	1.89	2.01	1.96	2	2.00
	9:35		Middle	1.5	27.00	27.00		7.58	7.58		32.50	32.50		70.7	70.8		4.74	4.73		2.02	1.90		2	
10/9/2011	9:46	Fine	Middle	1.5	27.30	27.30	27.35	7.60	7.60	7.61	32.30	32.30	32.35	71.6	70.5	70.0	4.70	4.65	4.60	3.31	3.32	3.28	4	3.00
	9:49		Middle	1.5	27.40	27.40		7.61	7.61		32.40	32.40		69.7	68.1		4.57	4.49		3.17	3.31		2	
12/9/2011	12:20	Fine	Middle	1.5	28.20	28.20	28.25	7.67	7.67	7.67	32.30	32.30	32.25	81.8	81.2	80.7	5.33	5.27	5.25	5.79	5.97	5.72	3	3.50
	12:23		Middle	1.5	28.30	28.30		7.66	7.66		32.20	32.20		80.2	79.6		5.22	5.18		5.71	5.41		4	
14/9/2011	12:25	Fine	Middle	1.5	28.90	28.90	28.95	7.70	7.70	7.71	32.00	32.00	32.05	82.3	81.4	81.1	5.26	5.17	5.16	2.27	2.30	2.40	3	3.50
	12:28		Middle	1.5	29.00	29.00		7.71	7.71		32.10	32.10		80.5	80.1		5.13	5.09		2.54	2.48		4	
16/9/2011	13:40	Fine	Middle	1.0	28.80	28.80	28.90	7.68	7.68	7.69	31.90	31.90	31.90	84.9	84.0	83.6	5.47	5.41	5.38	4.91	5.04	5.04	8	7.50
	13:42		Middle	1.0	29.00	29.00		7.70	7.70		31.90	31.90		83.8	81.6		5.37	5.25		5.27	4.94		7	
19/9/2011	5:17	Fine	Middle	2.0	28.57	28.57	28.57	7.68	7.68	7.68	32.06	32.06	32.06	74.8	74.7	74.7	4.85	4.85	4.85	3.46	2.98	3.15	6	5.50
	5:18		Middle	2.0	28.57	28.57		7.68	7.68		32.06	32.06		74.7	74.6		4.84	4.84		3.15	2.99		5	
22/9/2011	8:15	Fine	Middle	1.5	27.50	27.50	27.45	7.92	7.92	7.92	32.20	32.20	32.15	52.5	52.2	52.0	3.46	3.44	3.43	3.75	2.42	2.75	5	4.00
	8:18		Middle	1.5	27.40	27.40		7.91	7.91		32.10	32.10		51.7	51.5		3.42	3.40		2.35	2.46		3	
24/9/2011	9:40	Cloudy	Middle	1.5	27.70	27.70	27.65	7.22	7.22	7.22	32.40	32.40	32.35	80.4	80.0	79.7	5.28	5.24	5.23	3.57	3.50	3.65	4	4.50
	9:43		Middle	1.5	27.60	27.60		7.21	7.21		32.30	32.30		79.4	79.1		5.20	5.18		3.79	3.73		5	
26/9/2011	10:58	Cloudy	Middle	1.5	27.70	27.70	27.65	8.04	8.04	8.05	32.40	32.40	32.35	85.3	84.6	84.6	5.56	5.53	5.52	5.58	5.38	5.44	12	11.00
	11:01		Middle	1.5	27.60	27.60		8.05	8.05		32.30	32.30		84.4	84.0		5.50	5.48		5.26	5.55		10	

Remarks:

Single underline denotes exceedance over Action Level.

Double underline denotes exceedance over Limit Level.



**Water Monitoring Result at C3 - HKCEC Phase I
Mid-Ebb Tide**

Date	Time	Weather Condition	Sampling Depth		Water Temperature		pH			Salinity		DO Saturation		DO		Turbidity		Suspended Solids						
					°C		-		ppt		%		mg/L		NTU		mg/L							
			m	Value	Average	Value	Average	Value	Average	Value	Average	Value	Average	Value	Average	Value	Average	Value	Average					
29/8/2011	12:50	Fine	Middle	2.5	25.90	25.90	25.95	7.80	7.80	7.80	31.90	31.90	31.90	75.3	72.4	72.2	5.03	4.87	4.84	2.35	2.38	2.48	5	6.00
	12:53		Middle	2.5	26.00	26.00		7.80	7.80		31.90	31.90		71.3	69.6		4.76	4.69		2.62	2.56		7	
1/9/2011	15:10	Fine	Middle	2.5	25.90	25.90	25.90	7.79	7.79	7.79	32.40	32.40	32.40	83.9	82.9	82.3	5.60	5.56	5.50	2.90	2.19	2.36	4	4.50
	15:14		Middle	2.5	25.90	25.90		7.78	7.78		32.40	32.40		81.9	80.4		5.47	5.36		2.20	2.16		5	
3/9/2011	14:25	Cloudy	Middle	2.5	26.80	26.80	26.85	7.69	7.69	7.69	31.10	31.10	31.15	67.1	66.2	66.1	4.47	4.41	4.40	2.72	2.98	2.85	<2	2.00
	14:28		Middle	2.5	26.90	26.90		7.68	7.68		31.20	31.20		65.9	65.2		4.37	4.34		2.96	2.72		2	
5/9/2011	4:12	Cloudy	Middle	2.0	26.90	26.90	26.90	7.26	7.26	7.26	31.80	31.80	31.80	98.2	98.2	98.3	6.55	6.55	6.55	1.62	1.43	1.59	2	2.50
	4:13		Middle	2.0	26.90	26.90		7.26	7.26		31.80	31.80		98.3	98.3		6.55	6.55		1.79	1.53		3	
8/9/2011	9:45	Fine	Middle	2.5	26.60	26.60	26.60	7.72	7.72	7.72	32.40	32.40	32.40	71.5	71.1	70.7	4.59	4.57	4.56	3.34	2.77	2.89	3	4.00
	9:50		Middle	2.5	26.60	26.60		7.72	7.72		32.40	32.40		70.1	70.0		4.55	4.53		2.74	2.70		5	
10/9/2011	10:50	Fine	Middle	2.5	27.10	27.10	27.15	7.71	7.71	7.72	32.20	32.20	32.15	73.8	72.8	71.9	4.90	4.80	4.75	2.05	2.04	2.08	3	2.50
	10:53		Middle	2.5	27.20	27.20		7.72	7.72		32.10	32.10		70.9	69.9		4.70	4.61		2.19	2.03		2	
12/9/2011	12:30	Fine	Middle	2.5	27.60	27.60	27.65	7.75	7.75	7.76	32.10	32.10	32.15	78.8	77.9	77.8	5.20	5.14	5.13	4.32	4.39	4.20	4	5.50
	12:33		Middle	2.5	27.70	27.70		7.76	7.76		32.20	32.20		77.5	76.8		5.09	5.07		4.30	3.77		7	
14/9/2011	12:40	Fine	Middle	2.5	28.30	28.30	28.35	7.78	7.78	7.78	31.90	31.90	31.85	77.4	76.6	75.8	5.03	4.94	4.91	2.30	2.20	2.34	4	5.00
	12:43		Middle	2.5	28.40	28.40		7.77	7.77		31.80	31.80		75.3	73.9		4.88	4.77		2.50	2.34		6	
16/9/2011	15:10	Fine	Middle	2.5	28.90	28.90	28.85	7.78	7.78	7.78	31.70	31.70	31.70	61.2	60.8	60.6	3.94	3.90	3.89	7.90	6.70	6.85	3	4.00
	15:12		Middle	2.5	28.80	28.80		7.78	7.78		31.70	31.70		60.4	60.0		3.88	3.85		6.41	6.40		5	
19/9/2011	5:02	Fine	Middle	2.0	28.47	28.47	28.48	7.66	7.66	7.67	32.00	32.00	32.00	74.7	74.7	75.2	4.85	4.85	4.89	3.11	3.23	3.19	6	5.50
	5:03		Middle	2.0	28.49	28.49		7.67	7.67		32.00	32.00		75.4	76.0		4.90	4.94		3.19	3.21		5	
22/9/2011	9:15	Fine	Middle	2.5	27.70	27.70	27.75	8.06	8.06	8.07	32.50	32.50	32.55	82.1	81.6	81.5	5.36	5.32	5.32	5.80	6.64	6.06	7	7.50
	9:18		Middle	2.5	27.80	27.80		8.07	8.07		32.60	32.60		81.2	81.1		5.30	5.29		6.61	5.17		8	
24/9/2011	10:40	Cloudy	Middle	2.5	27.60	27.60	27.55	8.00	8.00	8.01	32.60	32.60	32.65	85.9	85.1	84.9	5.66	5.58	5.58	4.75	4.52	4.70	5	5.50
	10:43		Middle	2.5	27.50	27.50		8.01	8.01		32.70	32.70		84.4	84.0		5.56	5.52		4.88	4.63		6	
26/9/2011	10:48	Cloudy	Middle	2.5	27.60	27.60	27.55	8.05	8.05	8.05	32.40	32.40	32.35	77.8	77.3	77.1	5.09	5.08	5.06	3.46	3.01	3.17	3	4.00
	10:51		Middle	2.5	27.50	27.50		8.04	8.04		32.30	32.30		76.9	76.5		5.03	5.02		3.17	3.02		5	

Remarks:

Single underline denotes exceedance over Action Level.

Double underline denotes exceedance over Limit Level.



**Water Monitoring Result at C4e - WCT / GEC
Mid-Ebb Tide**

Date	Time	Weather Condition	Sampling Depth		Water Temperature		pH			Salinity		DO Saturation		DO		Turbidity		Suspended Solids						
			m		°C		-		ppt		%		mg/L		NTU		mg/L							
					Value	Average	Value	Average	Value	Average	Value	Average	Value	Average	Value	Average	Value	Average						
29/8/2011	12:36	Fine	Middle	1.0	27.10	27.10	27.10	7.78	7.78	7.79	31.60	31.60	31.55	79.1	78.5	77.8	5.23	5.15	5.13	2.10	2.57	2.23	4	5.00
	12:38		Middle	1.0	27.10	27.10		7.79	7.79		31.50	31.50		77.3	76.4		5.11	5.03		2.33	1.91		6	
1/9/2011	14:45	Fine	Middle	1.5	26.50	26.50	26.50	7.65	7.65	7.66	32.10	32.10	32.10	76.2	75.4	75.0	5.03	4.99	4.96	2.84	2.57	2.55	7	6.00
	14:48		Middle	1.5	26.50	26.50		7.67	7.67		32.10	32.10		74.5	73.8		4.93	4.90		2.37	2.43		5	
3/9/2011	14:50	Cloudy	Middle	1.5	26.60	26.60	26.55	7.73	7.73	7.74	31.40	31.40	31.35	79.6	77.9	77.8	5.32	5.22	5.20	2.69	2.34	2.37	3	3.50
	14:53		Middle	1.5	26.50	26.50		7.74	7.74		31.30	31.30		77.4	76.1		5.16	5.09		2.10	2.33		4	
5/9/2011	3:57	Cloudy	Middle	1.5	26.70	26.70	26.70	7.17	7.17	7.17	31.90	31.90	31.90	71.6	71.6	71.5	4.79	4.79	4.79	1.78	1.51	1.54	<2	<2
	3:58		Middle	1.5	26.70	26.70		7.17	7.17		31.90	31.90		71.4	71.4		4.78	4.78		1.44	1.43		<2	
8/9/2011	9:57	Fine	Middle	1.5	27.20	27.20	27.20	7.69	7.69	7.69	32.10	32.10	32.10	70.8	70.0	69.8	4.45	4.34	4.33	2.70	2.98	2.84	3	3.50
	9:59		Middle	1.5	27.20	27.20		7.69	7.69		32.10	32.10		69.5	68.8		4.31	4.21		2.63	3.05		4	
10/9/2011	10:41	Fine	Middle	1.5	27.70	27.70	27.75	7.70	7.70	7.71	31.90	31.90	31.95	79.2	78.3	76.4	5.22	5.14	5.11	2.44	2.50	2.43	10	9.50
	10:44		Middle	1.5	27.80	27.80		7.71	7.71		32.00	32.00		72.1	75.9		5.10	4.98		2.38	2.39		9	
12/9/2011	12:45	Fine	Middle	1.5	28.20	28.20	28.25	7.81	7.81	7.82	32.10	32.10	32.15	83.0	81.5	81.4	5.40	5.32	5.31	3.22	3.25	3.13	4	4.00
	12:48		Middle	1.5	28.30	28.30		7.82	7.82		32.20	32.20		81.1	80.1		5.28	5.23		2.92	3.11		4	
14/9/2011	12:53	Fine	Middle	1.5	28.20	28.20	28.25	7.91	7.91	7.91	32.00	32.00	32.05	85.0	83.6	82.5	5.48	5.34	5.30	2.78	2.66	2.88	4	4.50
	12:56		Middle	1.5	28.30	28.30		7.90	7.90		32.10	32.10		81.5	79.7		5.26	5.10		3.09	2.99		5	
16/9/2011	14:56	Fine	Middle	1.0	29.30	29.30	29.30	7.80	7.80	7.80	31.70	31.70	31.70	73.1	72.9	72.6	4.67	4.65	4.63	4.20	4.30	4.24	7	6.00
	14:58		Middle	1.0	29.30	29.30		7.80	7.80		31.70	31.70		72.4	72.1		4.62	4.59		4.25	4.19		5	
19/9/2011	4:53	Fine	Middle	1.5	28.47	28.47	28.46	7.56	7.56	7.56	31.03	31.03	31.04	57.1	57.1	57.1	3.71	3.71	3.71	2.29	2.42	2.36	6	5.50
	4:54		Middle	1.5	28.44	28.44		7.56	7.56		31.05	31.05		57.1	57.1		3.71	3.71		2.39	2.32		5	
22/9/2011	9:06	Fine	Middle	1.5	28.00	28.00	28.05	8.03	8.03	8.03	32.40	32.40	32.35	84.4	83.5	82.9	5.51	5.43	5.40	5.12	4.63	4.82	6	6.00
	9:09		Middle	1.5	28.10	28.10		8.02	8.02		32.30	32.30		81.9	81.6		5.35	5.30		4.60	4.94		6	
24/9/2011	10:26	Cloudy	Middle	1.0	28.00	28.00	28.03	7.98	7.98	7.99	32.10	32.10	32.15	80.2	79.4	78.9	5.24	5.18	5.15	3.20	3.47	3.41	4	4.50
	10:29		Middle	1.0	28.00	28.10		7.99	7.99		32.20	32.20		78.1	77.7		5.12	5.07		3.28	3.69		5	
26/9/2011	10:43	Cloudy	Middle	1.0	27.60	27.60	27.55	8.02	8.02	8.02	32.40	32.40	32.35	82.4	81.9	81.4	5.42	5.37	5.47	3.82	3.52	3.59	5	6.00
	10:46		Middle	1.0	27.50	27.50		8.01	8.01		32.30	32.30		81.1	80.0		5.31	5.77		3.55	3.46		7	

Remarks:

Single underline denotes exceedance over Action Level.

Double underline denotes exceedance over Limit Level.



**Water Monitoring Result at C4w - WCT / GEC
Mid-Ebb Tide**

Date	Time	Weather Condition	Sampling Depth		Water Temperature		pH			Salinity		DO Saturation		DO		Turbidity		Suspended Solids						
					°C		-		ppt		%		mg/L		NTU		mg/L							
			m	Value	Average	Value	Average	Value	Average	Value	Average	Value	Average	Value	Average	Value	Average	Value	Average					
29/8/2011	12:40	Fine	Middle	1.0	26.70	26.70	26.60	7.79	7.79	7.79	31.70	31.70	31.70	79.8	79.6	79.1	5.31	5.27	5.26	2.42	2.64	2.39	5	6.00
	12:43		Middle	1.0	26.50	26.50		7.78	7.78		31.70	31.70		78.8	78.3		5.24	5.20		2.15	2.34		7	
1/9/2011	14:55	Fine	Middle	1.0	26.50	26.50	26.50	7.73	7.73	7.73	32.20	32.20	32.20	85.7	85.0	84.1	5.68	5.64	5.58	2.44	2.75	2.54	6	5.50
	14:58		Middle	1.0	26.50	26.50		7.72	7.72		32.20	32.20		83.0	82.6		5.51	5.47		2.54	2.42		5	
3/9/2011	14:40	Cloudy	Middle	1.0	26.70	26.70	26.75	7.59	7.59	7.60	30.80	30.80	30.75	68.6	67.2	66.8	4.57	4.52	4.47	1.27	1.41	1.31	2	2.50
	14:43		Middle	1.0	26.80	26.80		7.60	7.60		30.70	30.70		66.7	64.6		4.43	4.35		1.28	1.28		3	
5/9/2011	4:01	Cloudy	Middle	1.5	26.80	26.80	26.80	7.15	7.15	7.15	32.00	32.00	32.00	58.4	58.0	57.8	3.90	3.88	3.86	1.14	0.92	0.97	<2	<2
	4:02		Middle	1.5	26.80	26.80		7.15	7.15		32.00	32.00		57.4	57.2		3.83	3.82		0.93	0.89		<2	
8/9/2011	9:52	Fine	Middle	1.0	27.10	27.10	27.10	7.71	7.71	7.71	32.10	32.10	32.10	71.9	71.6	71.0	4.95	4.89	4.88	4.16	3.80	3.89	9	8.00
	9:55		Middle	1.0	27.10	27.10		7.71	7.71		32.10	32.10		70.5	69.9		4.86	4.80		3.87	3.71		7	
10/9/2011	10:36	Fine	Middle	1.0	27.60	27.60	27.65	7.61	7.61	7.62	31.50	31.50	31.55	69.2	68.4	67.4	4.59	4.48	4.45	1.17	1.08	1.11	8	7.00
	10:39		Middle	1.0	27.70	27.70		7.62	7.62		31.60	31.60		66.8	65.3		4.41	4.30		1.07	1.13		6	
12/9/2011	12:40	Fine	Middle	1.0	28.10	28.10	28.15	7.78	7.78	7.79	32.00	32.00	32.05	77.1	76.3	76.1	5.02	5.00	4.97	3.02	3.05	3.08	3	3.00
	12:43		Middle	1.0	28.20	28.20		7.79	7.79		32.10	32.10		75.7	75.1		4.94	4.91		3.26	3.00		3	
14/9/2011	12:48	Fine	Middle	1.0	29.00	29.00	28.95	7.84	7.84	7.84	31.90	31.90	31.85	73.2	72.1	71.1	4.72	4.63	4.57	3.05	2.79	2.95	3	4.00
	12:51		Middle	1.0	28.90	28.90		7.83	7.83		31.80	31.80		69.8	69.1		4.50	4.43		2.97	3.00		5	
16/9/2011	14:50	Fine	Middle	1.0	29.60	29.60	29.60	7.78	7.78	7.79	31.60	31.60	31.60	77.1	76.2	75.7	4.87	4.84	4.80	5.38	4.99	5.18	11	10.50
	14:52		Middle	1.0	29.60	29.60		7.79	7.79		31.60	31.60		75.2	74.3		4.76	4.72		5.08	5.25		10	
19/9/2011	4:58	Fine	Middle	1.5	28.41	28.41	28.41	7.47	7.47	7.47	31.42	31.42	31.42	52.3	52.2	52.1	3.41	3.41	3.40	1.80	1.58	1.68	7	6.00
	4:59		Middle	1.5	28.41	28.41		7.47	7.47		31.42	31.42		52.0	52.0		3.39	3.39		1.60	1.74		5	
22/9/2011	9:00	Fine	Middle	1.5	27.90	27.90	27.95	8.01	8.01	8.02	32.30	32.30	32.25	82.6	82.1	81.7	5.37	5.33	5.31	5.03	5.02	4.96	7	8.00
	9:03		Middle	1.5	28.00	28.00		8.02	8.02		32.20	32.20		81.4	80.8		5.30	5.25		4.96	4.84		9	
24/9/2011	10:20	Cloudy	Middle	1.0	27.70	27.70	27.75	7.85	7.85	7.86	32.00	32.00	32.05	65.0	64.4	63.8	4.27	4.20	4.19	0.97	0.98	0.97	<2	2.00
	10:23		Middle	1.0	27.80	27.80		7.86	7.86		32.10	32.10		63.4	62.5		4.17	4.10		0.93	1.00		2	
26/9/2011	10:33	Cloudy	Middle	1.0	27.80	27.80	27.75	8.03	8.03	8.03	32.40	32.40	32.35	77.9	77.2	77.2	5.11	5.07	5.06	2.72	2.71	2.71	6	6.50
	10:36		Middle	1.0	27.70	27.70		8.02	8.02		32.30	32.30		77.1	76.6		5.04	5.01		2.76	2.64		7	

Remarks:

Single underline denotes exceedance over Action Level.

Double underline denotes exceedance over Limit Level.



**Water Monitoring Result at C5e - Sun Hung Kai Centre
Mid-Ebb Tide**

Date	Time	Weather Condition	Sampling Depth		Water Temperature		pH			Salinity		DO Saturation		DO		Turbidity		Suspended Solids						
			m		°C		-		ppt		%		mg/L		NTU		mg/L							
					Value	Average	Value	Average	Value	Average	Value	Average	Value	Average	Value	Average	Value	Average						
29/8/2011	12:18	Fine	Middle	1.0	27.40	27.40	27.40	7.76	7.76	7.76	30.10	30.10	30.15	72.2	72.0	71.5	4.80	4.77	4.72	2.95	3.24	3.03	4	4.50
	12:20		Middle	1.0	27.40	27.40		7.76	7.76		30.20	30.20		71.5	70.3		4.70	4.62		3.05	2.89		5	
1/9/2011	12:55	Fine	Middle	1.0	27.00	27.00	27.05	8.07	8.07	8.06	32.27	32.27	32.28	72.5	72.9	73.0	4.82	4.84	4.85	4.30	4.18	4.29	4	4.00
	12:58		Middle	1.0	27.10	27.10		8.05	8.05		32.28	32.28		73.3	73.2		4.87	4.86		4.39	4.28		4	
3/9/2011	15:35	Cloudy	Middle	1.0	27.50	27.50	27.55	7.79	7.79	7.80	31.10	31.10	31.15	76.2	75.9	75.3	5.03	4.99	4.97	9.04	9.08	8.96	9	9.00
	15:38		Middle	1.0	27.60	27.60		7.80	7.80		31.20	31.20		74.8	74.3		4.94	4.90		8.79	8.93		9	
5/9/2011	3:15	Cloudy	Middle	1.5	26.58	26.58	26.54	7.19	7.19	7.19	32.50	32.50	32.50	66.8	66.8	66.7	4.47	4.47	4.46	2.00	1.97	1.90	2	2.00
	3:16		Middle	1.5	26.50	26.50		7.19	7.19		32.50	32.50		66.6	66.6		4.46	4.45		1.75	1.87		2	
8/9/2011	10:20	Fine	Middle	1.0	28.20	28.20	28.20	7.71	7.71	7.71	30.50	30.50	30.50	71.1	70.8	70.2	4.95	4.92	4.90	1.82	1.73	1.77	3	2.50
	10:25		Middle	1.0	28.20	28.20		7.71	7.71		30.50	30.50		69.7	69.2		4.88	4.84		1.82	1.69		2	
10/9/2011	10:28	Fine	Middle	1.0	28.20	28.20	28.25	7.76	7.76	7.77	31.50	31.50	31.55	82.6	80.2	79.7	5.32	5.29	5.20	2.48	2.89	2.58	6	5.50
	10:31		Middle	1.0	28.30	28.30		7.77	7.77		31.60	31.60		78.7	77.3		5.12	5.06		2.43	2.50		5	
12/9/2011	11:29	Fine	Middle	1.5	28.50	28.50	28.55	7.98	7.98	7.98	30.86	30.86	30.88	63.7	62.8	63.6	4.16	4.10	4.15	2.55	2.89	2.56	4	4.00
	11:31		Middle	1.5	28.60	28.60		7.97	7.97		30.89	30.89		64.9	63.1		4.23	4.11		2.27	2.53		4	
14/9/2011	11:22	Fine	Middle	1.0	29.70	29.70	29.80	8.07	8.07	8.07	32.56	32.56	32.56	66.8	65.3	66.5	4.23	4.13	4.21	2.43	2.31	2.42	3	2.50
	11:23		Middle	1.0	29.90	29.90		8.07	8.07		32.55	32.55		67.4	66.6		4.26	4.22		2.41	2.53		2	
16/9/2011	14:36	Fine	Middle	1.0	29.80	29.80	29.85	7.82	7.82	7.82	30.10	30.10	30.10	68.6	67.4	66.9	4.35	4.29	4.25	5.14	5.02	4.95	3	3.50
	14:38		Middle	1.0	29.90	29.90		7.82	7.82		30.10	30.10		66.2	65.2		4.20	4.15		4.82	4.80		4	
19/9/2011	4:02	Fine	Middle	1.5	28.47	28.47	28.48	7.65	7.65	7.65	30.62	30.62	30.62	77.3	77.5	77.6	5.06	5.08	5.08	2.75	2.70	2.79	8	7.50
	4:03		Middle	1.5	28.48	28.48		7.65	7.65		30.62	30.62		77.7	77.8		5.09	5.10		3.01	2.70		7	
22/9/2011	8:47	Fine	Middle	1.0	28.50	28.50	28.55	7.96	7.96	7.97	30.70	30.70	30.75	78.0	77.1	77.0	5.08	5.05	5.03	3.89	4.12	3.85	4	3.50
	8:50		Middle	1.0	28.60	28.60		7.97	7.97		30.80	30.80		76.6	76.2		5.01	4.96		3.78	3.62		3	
24/9/2011	10:08	Cloudy	Middle	1.0	27.50	27.50	27.45	8.18	8.18	8.19	31.69	31.69	31.70	64.6	63.2	64.4	4.27	4.19	4.26	4.52	4.47	4.14	5	5.50
	10:10		Middle	1.0	27.40	27.40		8.19	8.19		31.71	31.71		65.3	64.4		4.32	4.27		3.69	3.87		6	
26/9/2011	10:03	Cloudy	Middle	1.0	27.50	27.50	27.50	8.19	8.19	8.19	32.05	32.05	32.06	69.2	69.8	69.9	4.58	4.60	4.62	3.90	3.83	3.92	6	7.00
	10:05		Middle	1.0	27.50	27.50		8.19	8.19		32.06	32.06		70.9	69.6		4.69	4.61		3.86	4.09		8	

Remarks:

Single underline denotes exceedance over Action Level.

Double underline denotes exceedance over Limit Level.



**Water Monitoring Result at C5w - Sun Hung Kai Centre
Mid-Ebb Tide**

Date	Time	Weather Condition	Sampling Depth		Water Temperature		pH			Salinity		DO Saturation		DO		Turbidity		Suspended Solids						
					°C		-		ppt		%		mg/L		NTU		mg/L							
			m	Value	Average	Value	Average	Value	Average	Value	Average	Value	Average	Value	Average	Value	Average	Value	Average					
29/8/2011	12:25	Fine	Middle	1.0	27.20	27.20	27.20	7.76	7.76	7.77	30.20	30.20	30.15	84.7	82.6	82.2	5.65	5.47	5.45	2.30	1.97	1.96	4	4.00
	12:28		Middle	1.0	27.20	27.20		7.77	7.77		30.10	30.10		81.6	80.0		5.37	5.30		1.82	1.75		4	
1/9/2011	13:04	Fine	Middle	1.0	27.30	27.30	27.25	7.99	7.99	8.00	32.77	32.77	32.78	70.4	69.6	70.5	4.64	4.59	4.65	3.98	3.91	4.07	5	4.50
	13:06		Middle	1.0	27.20	27.20		8.00	8.00		32.78	32.78		71.2	70.9		4.69	4.67		4.16	4.24		4	
3/9/2011	15:45	Cloudy	Middle	1.0	27.30	27.30	27.35	7.70	7.70	7.71	31.60	31.60	31.65	67.1	65.4	65.0	4.43	4.29	4.28	3.28	3.16	3.15	4	4.00
	15:47		Middle	1.0	27.40	27.40		7.71	7.71		31.70	31.70		64.4	63.2		4.26	4.15		3.06	3.09		4	
5/9/2011	3:21	Cloudy	Middle	1.5	26.50	26.50	26.45	7.17	7.17	7.17	32.50	32.50	32.50	63.2	62.7	62.2	4.24	4.20	4.17	1.97	1.79	1.83	2	2.00
	3:22		Middle	1.5	26.40	26.40		7.17	7.17		32.50	32.50		61.6	61.4		4.13	4.11		1.87	1.69		<2	
8/9/2011	10:27	Fine	Middle	1.0	28.30	28.30	28.30	7.68	7.68	7.68	30.60	30.60	30.60	80.5	80.0	78.6	4.91	4.87	4.86	1.41	1.49	1.53	<2	3.00
	10:30		Middle	1.0	28.30	28.30		7.68	7.68		30.60	30.60		77.4	76.3		4.84	4.80		1.64	1.57		3	
10/9/2011	10:22	Fine	Middle	1.0	28.30	28.30	28.35	7.77	7.77	7.78	30.60	30.60	30.65	78.4	76.1	75.6	5.10	5.01	4.95	1.68	2.23	2.07	6	5.50
	10:25		Middle	1.0	28.40	28.40		7.78	7.78		30.70	30.70		75.0	72.7		4.88	4.81		2.31	2.04		5	
12/9/2011	11:22	Fine	Middle	1.5	28.50	28.50	28.60	7.99	7.99	7.99	30.79	30.79	30.77	61.6	61.1	61.5	4.02	3.98	4.01	3.67	3.77	3.30	3	2.50
	11:24		Middle	1.5	28.70	28.70		7.98	7.98		30.74	30.74		62.3	61.1		4.06	3.98		3.12	2.63		2	
14/9/2011	11:27	Fine	Middle	1.0	29.60	29.60	29.65	8.06	8.06	8.07	32.60	32.60	32.60	69.9	68.9	69.5	4.43	4.37	4.41	2.59	2.73	2.60	8	8.00
	11:28		Middle	1.0	29.70	29.70		8.07	8.07		32.59	32.59		70.3	68.8		4.48	4.36		2.52	2.55		8	
16/9/2011	14:24	Fine	Middle	1.0	30.10	30.10	30.15	7.82	7.82	7.82	30.20	30.20	30.30	77.1	75.0	74.3	4.83	4.73	4.69	3.59	3.15	3.40	3	3.50
	14:26		Middle	1.0	30.20	30.20		7.82	7.82		30.40	30.40		73.1	71.8		4.62	4.56		3.35	3.52		4	
19/9/2011	4:06	Fine	Middle	1.5	28.54	28.54	28.54	7.65	7.65	7.65	30.79	30.79	30.79	67.0	67.0	66.1	4.38	4.38	4.32	3.38	3.41	3.40	5	5.00
	4:07		Middle	1.5	28.54	28.54		7.65	7.65		30.79	30.79		65.4	65.0		4.27	4.25		3.63	3.16		5	
22/9/2011	8:53	Fine	Middle	1.0	28.70	28.70	28.65	7.98	7.98	7.99	31.10	31.10	31.05	83.4	82.0	81.7	5.43	5.33	5.31	3.83	3.77	3.97	3	3.50
	8:56		Middle	1.0	28.60	28.60		7.99	7.99		31.00	31.00		81.3	80.2		5.29	5.20		4.27	3.99		4	
24/9/2011	10:03	Cloudy	Middle	1.0	27.50	27.50	27.45	8.19	8.19	8.19	32.05	32.05	32.06	69.2	69.8	69.9	4.58	4.60	4.62	3.90	3.83	3.92	5	4.50
	10:05		Middle	1.0	27.40	27.40		8.19	8.19		32.06	32.06		70.9	69.6		4.69	4.61		3.86	4.09		4	
26/9/2011	10:08	Cloudy	Middle	1.0	27.50	27.50	27.50	8.18	8.18	8.19	31.69	31.69	31.70	64.6	63.2	64.4	4.27	4.19	4.26	4.52	4.47	4.14	6	5.50
	10:10		Middle	1.0	27.50	27.50		8.19	8.19		31.71	31.71		65.3	64.4		4.32	4.27		3.69	3.87		5	

Remarks:

Single underline denotes exceedance over Action Level.

Double underline denotes exceedance over Limit Level.



**Water Monitoring Result at WSD 21 - Wan Chai
Mid-Ebb Tide**

Date	Time	Weather Condition	Sampling Depth		Water Temperature		pH			Salinity		DO Saturation		DO		Turbidity		Suspended Solids						
			m		°C		-		ppt		%		mg/L		NTU		mg/L							
					Value	Average	Value	Average	Value	Average	Value	Average	Value	Average	Value	Average	Value	Average						
29/8/2011	12:07	Fine	Middle	2.0	26.90	26.90	26.95	7.77	7.77	7.77	31.70	31.70	31.70	66.7	66.1	65.7	4.44	4.41	4.36	3.53	2.75	3.02	5	4.00
	12:10		Middle	2.0	27.00	27.00		7.77	7.77		31.70	31.70		65.3	64.8		4.30	4.28		2.84	2.94		3	
1/9/2011	13:11	Fine	Middle	1.5	26.90	26.90	26.95	7.98	7.98	7.98	33.07	33.07	33.06	69.2	69.9	69.7	4.59	4.61	4.62	3.69	3.96	3.94	7	6.00
	13:14		Middle	1.5	27.00	27.00		7.97	7.97		33.04	33.04		70.1	69.7		4.66	4.62		3.67	4.45		5	
3/9/2011	15:20	Cloudy	Middle	2.0	27.10	27.10	27.05	7.73	7.73	7.74	32.10	32.10	32.15	79.5	78.8	78.1	5.26	5.19	5.16	3.07	2.67	2.80	5	4.00
	15:23		Middle	2.0	27.00	27.00		7.74	7.74		32.20	32.20		77.5	76.7		5.13	5.06		2.63	2.83		3	
5/9/2011	3:05	Cloudy	Middle	2.0	26.80	26.80	26.80	7.22	7.22	7.22	32.20	32.20	32.20	67.8	67.7	67.6	4.52	4.51	4.51	2.73	2.37	2.61	2	2.50
	3:06		Middle	2.0	26.80	26.80		7.22	7.22		32.20	32.20		67.5	67.4		4.50	4.49		3.05	2.29		3	
8/9/2011	10:10	Fine	Middle	1.5	27.70	27.70	27.70	7.12	7.12	7.12	32.00	32.00	32.00	79.6	78.9	78.1	4.93	4.90	4.89	1.90	2.23	1.98	4	3.00
	10:15		Middle	1.5	27.70	27.70		7.12	7.12		32.00	32.00		77.1	76.6		4.87	4.84		1.89	1.89		2	
10/9/2011	10:15	Fine	Middle	1.5	27.80	27.80	27.85	7.75	7.75	7.76	32.10	32.10	32.15	79.6	78.7	78.4	5.21	5.17	5.14	2.85	2.26	2.43	6	5.50
	10:18		Middle	1.5	27.90	27.90		7.76	7.76		32.20	32.20		77.9	77.2		5.10	5.07		2.30	2.31		5	
12/9/2011	11:42	Fine	Middle	2.0	28.50	28.50	28.55	8.04	8.04	8.04	32.98	32.98	32.97	71.5	72.6	71.9	4.61	4.68	4.63	3.24	3.08	3.10	10	7.50
	11:47		Middle	2.0	28.60	28.60		8.03	8.03		32.96	32.96		72.8	70.6		4.69	4.55		3.06	3.01		5	
14/9/2011	11:35	Fine	Middle	2.0	29.10	29.10	29.20	8.04	8.04	8.03	32.84	32.84	32.83	59.8	59.3	59.5	3.82	3.78	3.80	2.85	2.66	2.68	5	4.50
	11:39		Middle	2.0	29.30	29.30		8.02	8.02		32.82	32.82		60.2	58.8		3.84	3.75		2.56	2.65		4	
16/9/2011	14:12	Fine	Middle	1.5	29.80	29.80	29.80	7.80	7.80	7.81	31.70	31.70	31.70	81.0	80.0	79.4	5.11	5.06	5.01	2.82	2.79	2.77	6	7.00
	14:14		Middle	1.5	29.80	29.80		7.81	7.81		31.70	31.70		79.2	77.2		4.98	4.90		2.71	2.75		8	
19/9/2011	3:50	Fine	Middle	2.0	28.58	28.58	28.60	7.66	7.66	7.66	32.08	32.08	32.08	70.2	70.4	70.4	4.55	4.56	4.56	3.01	3.16	3.08	3	4.00
	3:51		Middle	2.0	28.61	28.61		7.66	7.66		32.07	32.07		70.5	70.6		4.57	4.57		3.24	2.91		5	
22/9/2011	8:37	Fine	Middle	2.0	28.20	28.20	28.25	8.01	8.01	8.02	32.30	32.30	32.25	83.0	82.4	82.2	5.39	5.37	5.35	6.42	6.32	6.38	7	8.00
	8:40		Middle	2.0	28.30	28.30		8.02	8.02		32.20	32.20		82.0	81.4		5.32	5.31		6.54	6.24		9	
24/9/2011	10:10	Cloudy	Middle	2.0	28.10	28.10	28.15	7.99	7.99	7.99	32.30	32.30	32.25	84.3	83.4	82.8	5.49	5.42	5.40	3.69	4.33	4.08	8	8.00
	10:13		Middle	2.0	28.20	28.20		7.98	7.98		32.20	32.20		82.2	81.4		5.37	5.30		4.15	4.16		8	
26/9/2011	11:08	Cloudy	Middle	1.5	27.90	27.90	27.90	8.22	8.22	8.23	33.39	33.39	33.40	72.4	71.9	71.5	4.72	4.69	4.67	4.54	4.88	4.70	7	6.00
	11:10		Middle	1.5	27.90	27.90		8.23	8.23		33.40	33.40		70.8	71.0		4.62	4.63		4.66	4.73		5	

Remarks:

Single underline denotes exceedance over Action Level.

Double underline denotes exceedance over Limit Level.



**Water Monitoring Result at WSD19 - Sheung Wan
Mid-Ebb Tide**

Date	Time	Weather Condition	Sampling Depth		Water Temperature		pH			Salinity		DO Saturation		DO		Turbidity		Suspended Solids						
					°C		-		ppt		%		mg/L		NTU		mg/L							
			m	Value	Average	Value	Average	Value	Average	Value	Average	Value	Average	Value	Average	Value	Average	Value	Average					
29/8/2011	12:35	Fine	Middle	1.5	28.50	28.50	28.45	8.01	8.01	8.01	32.41	32.41	32.42	73.4	73.7	74.3	4.75	4.77	4.81	2.26	2.27	2.29	5	4.50
	12:38		Middle	1.5	28.40	28.40		8.00	8.00		32.42	32.42		74.9	75.2		4.84	4.87		2.40	2.24		4	
1/9/2011	12:34	Fine	Middle	2.0	27.40	27.40	27.50	7.93	7.93	7.93	33.09	33.09	33.06	71.4	70.7	72.3	4.65	4.61	4.71	6.64	7.00	6.81	7	8.00
	12:37		Middle	2.0	27.60	27.60		7.93	7.93		33.03	33.03		75.0	72.2		4.88	4.70		6.89	6.71		9	
3/9/2011	15:43	Cloudy	Middle	2.0	26.10	26.10	26.10	7.98	7.98	7.98	32.76	32.76	32.76	51.4	52.5	52.3	3.46	3.53	3.52	5.48	5.59	5.73	5	6.00
	15:45		Middle	2.0	26.10	26.10		7.98	7.98		32.75	32.75		52.0	53.2		3.50	3.58		6.14	5.71		7	
5/9/2011	5:09	Cloudy	Middle	1.5	26.40	26.40	26.43	7.20	7.20	7.20	32.39	32.39	32.39	80.2	80.0	79.4	5.35	5.32	5.30	3.48	3.60	3.39	4	4.00
	5:10		Middle	1.5	26.46	26.46		7.20	7.20		32.39	32.39		78.9	78.6		5.28	5.26		3.03	3.46		4	
8/9/2011	11:22	Fine	Middle	1.0	27.70	27.70	27.85	8.00	8.00	8.01	32.57	32.57	32.60	75.1	74.2	75.1	4.88	4.81	4.86	6.92	7.13	6.67	7	8.00
	11:25		Middle	1.0	28.00	28.00		8.02	8.02		32.63	32.63		76.4	74.6		4.94	4.82		6.60	6.03		9	
10/9/2011	8:06	Fine	Middle	1.5	26.90	26.90	26.95	7.81	7.81	7.83	32.91	32.91	32.90	68.6	67.3	68.2	4.55	4.46	4.52	8.92	8.50	8.72	11	11.50
	8:08		Middle	1.5	27.00	27.00		7.84	7.84		32.89	32.89		69.1	67.6		4.58	4.48		8.42	9.04		12	
12/9/2011	9:32	Fine	Middle	1.5	27.50	27.50	27.50	7.92	7.92	7.92	32.91	32.91	32.91	52.3	51.7	51.8	3.44	3.40	3.41	6.27	6.26	5.95	9	10.00
	9:34		Middle	1.5	27.50	27.50		7.92	7.92		32.91	32.91		51.9	51.4		3.41	3.38		5.36	5.89		11	
14/9/2011	10:47	Fine	Middle	2.0	28.10	28.10	28.05	7.95	7.95	7.95	32.64	32.64	32.65	49.6	49.8	49.7	3.24	3.25	3.24	7.67	7.77	8.06	10	11.00
	10:51		Middle	2.0	28.00	28.00		7.95	7.95		32.66	32.66		49.6	49.8		3.23	3.23		8.30	8.51		12	
16/9/2011	12:40	Fine	Middle	1.5	28.90	28.90	28.95	7.90	7.90	7.91	32.53	32.53	32.53	64.2	65.1	65.0	4.11	4.18	4.17	7.78	7.40	7.65	7	8.00
	12:43		Middle	1.5	29.00	29.00		7.91	7.91		32.52	32.52		65.0	65.7		4.18	4.22		8.17	7.23		9	
19/9/2011	5:25	Fine	Middle	1.5	28.37	28.37	28.37	7.58	7.58	7.58	31.87	31.87	31.87	66.5	66.4	66.4	4.33	4.32	4.32	4.89	4.52	4.99	8	8.00
	5:26		Middle	1.5	28.36	28.36		7.58	7.58		31.87	31.87		66.4	66.4		4.32	4.32		5.12	5.44		8	
22/9/2011	5:26	Fine	Middle	1.5	26.90	26.90	26.90	8.20	8.20	8.20	33.23	33.23	33.25	85.5	84.4	85.1	5.66	5.59	5.64	2.07	1.99	1.95	5	5.00
	5:30		Middle	1.5	26.90	26.90		8.20	8.20		33.26	33.26		86.2	84.1		5.72	5.58		1.83	1.92		5	
24/9/2011	6:30	Cloudy	Middle	2.0	27.40	27.40	27.35	8.13	8.13	8.13	33.24	33.24	33.27	81.8	80.1	81.5	5.40	5.29	5.39	2.07	2.33	2.17	4	5.00
	6:34		Middle	2.0	27.30	27.30		8.13	8.13		33.30	33.30		82.7	81.4		5.47	5.39		2.04	2.22		6	
26/9/2011	9:03	Cloudy	Middle	1.5	27.00	27.00	26.95	8.16	8.16	8.16	33.39	33.39	33.40	77.0	75.0	76.6	5.11	4.97	5.08	6.24	6.12	6.04	8	9.00
	9:08		Middle	1.5	26.90	26.90		8.16	8.16		33.40	33.40		78.4	76.0		5.19	5.04		5.76	6.02		10	

Remarks:

Single underline denotes exceedance over Action Level.

Double underline denotes exceedance over Limit Level.



**Water Monitoring Result at WSD20 - Kennedy Town
Mid-Ebb Tide**

Date	Time	Weather Condition	Sampling Depth		Water Temperature		pH			Salinity		DO Saturation		DO		Turbidity		Suspended Solids						
					°C		-		ppt		%		mg/L		NTU		mg/L							
			m	Value	Average	Value	Average	Value	Average	Value	Average	Value	Average	Value	Average	Value	Average	Value	Average					
29/8/2011	12:15	Fine	Middle	1.5	27.60	27.60	27.65	8.02	8.02	8.03	32.11	32.11	32.12	69.0	69.9	69.5	4.54	4.60	4.57	2.47	3.26	2.70	5	5.00
	12:18		Middle	1.5	27.70	27.70		8.03	8.03		32.12	32.12		69.7	69.4		4.58	4.56		2.55	2.52		5	
1/9/2011	12:12	Fine	Middle	1.5	27.10	27.10	27.15	7.99	7.99	8.01	32.59	32.59	32.53	75.7	73.5	74.9	4.96	4.83	4.93	6.66	6.83	6.45	5	5.50
	12:15		Middle	1.5	27.20	27.20		8.02	8.02		32.47	32.47		76.5	74.0		5.04	4.87		6.19	6.12		6	
3/9/2011	15:28	Cloudy	Middle	1.5	26.20	26.20	26.25	8.09	8.09	8.09	32.73	32.73	32.75	77.1	76.6	77.0	5.17	5.14	5.16	4.04	4.21	4.15	9	8.50
	15:30		Middle	1.5	26.30	26.30		8.08	8.08		32.76	32.76		78.0	76.2		5.23	5.11		4.35	3.99		8	
5/9/2011	4:55	Cloudy	Middle	1.5	27.70	27.70	27.70	7.44	7.44	7.44	32.04	32.04	32.04	93.3	93.3	93.3	6.13	6.12	6.13	2.77	3.13	2.79	4	3.00
	4:56		Middle	1.5	27.70	27.70		7.44	7.44		32.04	32.04		93.3	93.3		6.13	6.13		2.55	2.71		2	
8/9/2011	11:00	Fine	Middle	1.0	27.60	27.60	27.70	8.03	8.03	8.03	32.46	32.46	32.44	76.6	75.1	77.0	5.02	4.92	5.05	4.72	4.93	4.80	8	7.00
	11:02		Middle	1.0	27.80	27.80		8.02	8.02		32.42	32.42		78.7	77.7		5.16	5.09		4.30	5.23		6	
10/9/2011	7:50	Fine	Middle	1.5	26.80	26.80	26.75	7.89	7.89	7.89	32.62	32.62	32.63	65.2	63.9	64.4	4.34	4.26	4.29	2.93	3.00	2.94	4	5.00
	7:52		Middle	1.5	26.70	26.70		7.88	7.88		32.63	32.63		65.5	62.9		4.36	4.19		3.34	2.50		6	
12/9/2011	9:22	Fine	Middle	1.5	27.50	27.50	27.55	7.87	7.87	7.88	32.45	32.45	32.47	72.2	71.3	71.8	4.75	4.69	4.72	4.14	3.94	4.15	8	8.00
	9:24		Middle	1.5	27.60	27.60		7.89	7.89		32.48	32.48		73.1	70.6		4.81	4.64		4.35	4.15		8	
14/9/2011	10:30	Fine	Middle	1.5	27.80	27.80	27.85	7.93	7.93	7.94	32.06	32.06	32.13	76.8	75.6	76.4	5.04	4.96	5.01	5.54	5.58	5.25	11	10.00
	10:32		Middle	1.5	27.90	27.90		7.94	7.94		32.19	32.19		77.4	75.9		5.07	4.98		5.03	4.85		9	
16/9/2011	12:20	Fine	Middle	1.5	28.50	28.50	28.55	7.99	7.99	7.99	32.00	32.00	32.01	75.2	75.8	75.6	4.88	4.92	4.91	7.21	7.11	7.43	12	11.00
	12:23		Middle	1.5	28.60	28.60		7.98	7.98		32.01	32.01		75.9	75.5		4.93	4.90		7.82	7.59		10	
19/9/2011	5:00	Fine	Middle	1.5	28.68	28.68	28.68	7.69	7.69	7.69	31.95	31.95	31.96	69.6	69.6	69.6	4.51	4.51	4.51	7.16	7.68	7.26	8	7.00
	5:01		Middle	1.5	28.68	28.68		7.69	7.69		31.96	31.96		69.6	69.6		4.50	4.50		7.11	7.08		6	
22/9/2011	5:07	Fine	Middle	1.5	27.70	27.70	27.65	8.04	8.04	8.07	33.27	33.27	33.30	78.5	77.7	78.3	5.14	5.09	5.13	1.67	1.53	1.82	4	5.00
	5:10		Middle	1.5	27.60	27.60		8.09	8.09		33.33	33.33		79.1	77.9		5.19	5.11		2.65	1.43		6	
24/9/2011	6:10	Cloudy	Middle	1.5	27.80	27.80	27.80	8.13	8.13	8.15	33.60	33.60	33.61	82.1	80.1	81.4	5.35	5.22	5.31	1.84	1.88	1.84	4	5.00
	6:12		Middle	1.5	27.80	27.80		8.16	8.16		33.61	33.61		82.4	80.9		5.38	5.28		1.71	1.92		6	
26/9/2011	8:45	Cloudy	Middle	1.5	27.30	27.30	27.30	8.25	8.25	8.25	33.74	33.74	33.74	85.7	84.5	85.0	5.63	5.55	5.59	5.66	5.45	5.61	11	10.00
	8:48		Middle	1.5	27.30	27.30		8.25	8.25		33.74	33.74		85.2	84.5		5.60	5.56		5.57	5.75		9	

Remarks:

Single underline denotes exceedance over Action Level.

Double underline denotes exceedance over Limit Level.



**Water Monitoring Result at WSD7 - Kowloon South
Mid-Ebb Tide**

Date	Time	Weather Condition	Sampling Depth		Water Temperature		pH			Salinity		DO Saturation		DO		Turbidity		Suspended Solids						
			m		°C		-		ppt		%		mg/L		NTU		mg/L							
					Value	Average	Value	Average	Value	Average	Value	Average	Value	Average	Value	Average	Value	Average						
29/8/2011	13:00	Fine	Middle	1.5	27.60	27.60	27.55	7.97	7.97	7.97	32.42	32.42	32.42	65.2	65.7	65.9	4.27	4.30	4.31	3.38	3.81	3.51	7	6.50
	13:03		Middle	1.5	27.50	27.50		7.96	7.96		32.41	32.41		66.2	66.6		4.33	4.35		3.46	3.37		6	
1/9/2011	16:02	Fine	Middle	1.5	26.30	26.30	26.25	7.91	7.91	7.92	32.81	32.81	32.80	60.6	61.5	61.2	4.06	4.12	4.10	3.76	3.78	3.75	6	5.00
	16:05		Middle	1.5	26.20	26.20		7.92	7.92		32.79	32.79		61.2	61.4		4.10	4.11		3.94	3.52		4	
3/9/2011	16:12	Cloudy	Middle	1.5	26.50	26.50	26.55	7.92	7.92	7.94	32.82	32.82	32.82	57.6	56.2	57.3	3.83	3.73	3.80	5.35	5.38	5.33	3	4.00
	16:15		Middle	1.5	26.60	26.60		7.95	7.95		32.81	32.81		58.9	56.4		3.90	3.74		5.44	5.14		5	
5/9/2011	4:16	Cloudy	Middle	1.5	26.65	26.65	26.65	7.44	7.44	7.44	32.29	32.29	32.29	86.3	86.3	86.5	5.78	5.78	5.80	4.82	4.45	4.67	5	4.50
	4:17		Middle	1.5	26.65	26.65		7.44	7.44		32.29	32.29		86.7	86.7		5.81	5.81		4.71	4.71		4	
8/9/2011	7:37	Fine	Middle	1.5	27.20	27.20	27.30	7.77	7.77	7.80	32.73	32.73	32.68	61.0	59.7	60.9	4.02	3.93	4.01	3.36	2.45	2.85	2	3.00
	7:40		Middle	1.5	27.40	27.40		7.82	7.82		32.62	32.62		62.3	60.6		4.10	3.99		2.62	2.95		4	
10/9/2011	10:56	Fine	Middle	1.5	27.80	27.80	27.90	7.90	7.90	7.92	33.13	33.13	33.12	66.3	65.1	66.0	4.31	4.23	4.29	5.03	5.11	5.19	8	7.00
	10:58		Middle	1.5	28.00	28.00		7.94	7.94		33.10	33.10		67.2	65.3		4.36	4.24		5.13	5.50		6	
12/9/2011	9:56	Fine	Middle	1.5	27.80	27.80	27.85	7.99	7.99	7.98	33.06	33.06	33.05	71.3	69.8	70.9	4.65	4.55	4.63	4.38	4.36	4.29	6	6.00
	9:58		Middle	1.5	27.90	27.90		7.96	7.96		33.04	33.04		72.0	70.5		4.70	4.60		4.27	4.13		6	
14/9/2011	14:33	Fine	Middle	1.5	28.90	28.90	28.90	8.03	8.03	8.03	32.84	32.84	32.87	73.7	73.4	73.7	4.72	4.69	4.72	5.84	5.95	5.76	9	8.00
	14:36		Middle	1.5	28.90	28.90		8.03	8.03		32.89	32.89		74.6	73.2		4.77	4.68		5.50	5.75		7	
16/9/2011	13:10	Fine	Middle	1.5	29.20	29.20	29.25	7.92	7.92	7.92	32.75	32.75	32.76	71.0	71.4	71.4	4.54	4.56	4.56	5.92	6.00	5.71	9	8.00
	13:13		Middle	1.5	29.30	29.30		7.91	7.91		32.77	32.77		71.4	71.8		4.56	4.59		5.70	5.23		7	
19/9/2011	1:49	Fine	Middle	1.5	28.43	28.43	28.43	7.66	7.66	7.66	31.71	31.71	31.71	72.5	72.4	72.4	4.72	4.72	4.72	6.21	6.04	6.15	6	7.00
	1:50		Middle	1.5	28.43	28.43		7.66	7.66		31.71	31.71		72.4	72.4		4.72	4.72		5.97	6.39		8	
22/9/2011	9:25	Fine	Middle	1.5	27.90	27.90	27.85	8.15	8.15	8.16	33.13	33.13	33.16	74.2	73.5	74.3	4.85	4.81	4.86	5.62	5.28	5.59	6	7.00
	9:28		Middle	1.5	27.80	27.80		8.16	8.16		33.19	33.19		75.5	74.0		4.94	4.84		5.99	5.45		8	
24/9/2011	9:35	Cloudy	Middle	1.5	27.10	27.10	27.05	8.17	8.17	8.17	33.38	33.38	33.37	70.7	69.3	70.5	4.69	4.60	4.68	4.50	4.92	4.64	8	7.00
	9:38		Middle	1.5	27.00	27.00		8.17	8.17		33.35	33.35		71.7	70.3		4.76	4.67		4.44	4.69		6	
26/9/2011	8:10	Cloudy	Middle	1.5	27.10	27.10	27.05	8.07	8.07	8.08	33.33	33.33	33.33	79.7	78.5	79.5	5.26	5.19	5.26	5.32	5.88	5.62	4	5.00
	8:13		Middle	1.5	27.00	27.00		8.08	8.08		33.33	33.33		80.9	79.0		5.35	5.22		5.67	5.61		6	

Remarks:

Single underline denotes exceedance over Action Level.

Double underline denotes exceedance over Limit Level.

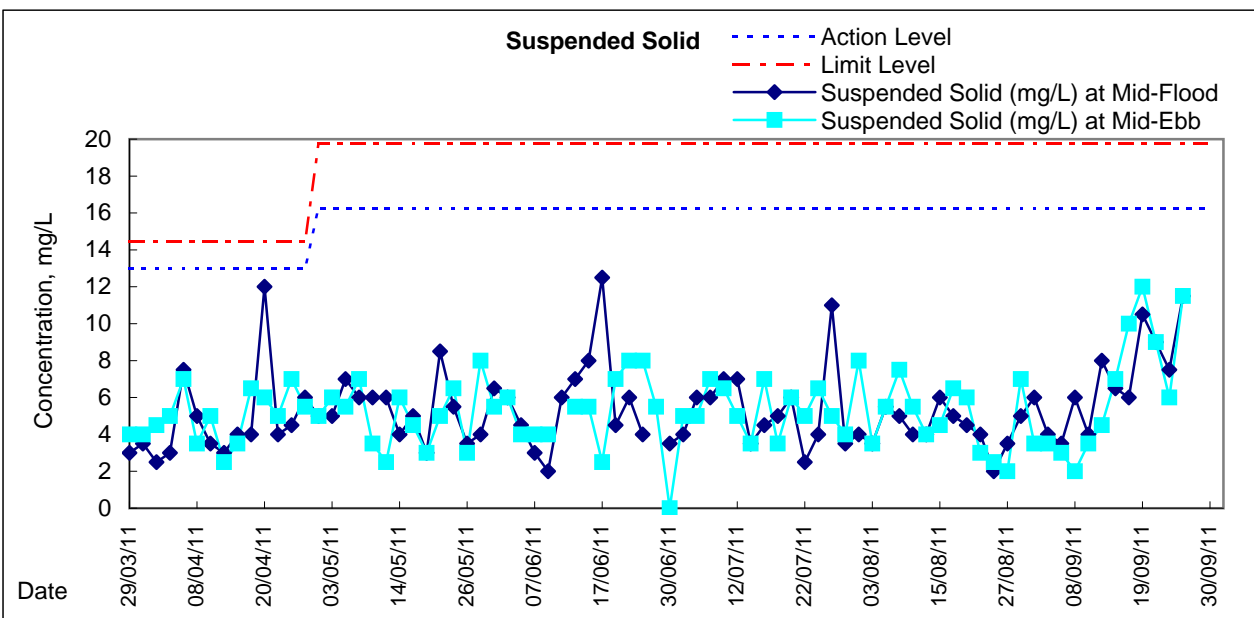
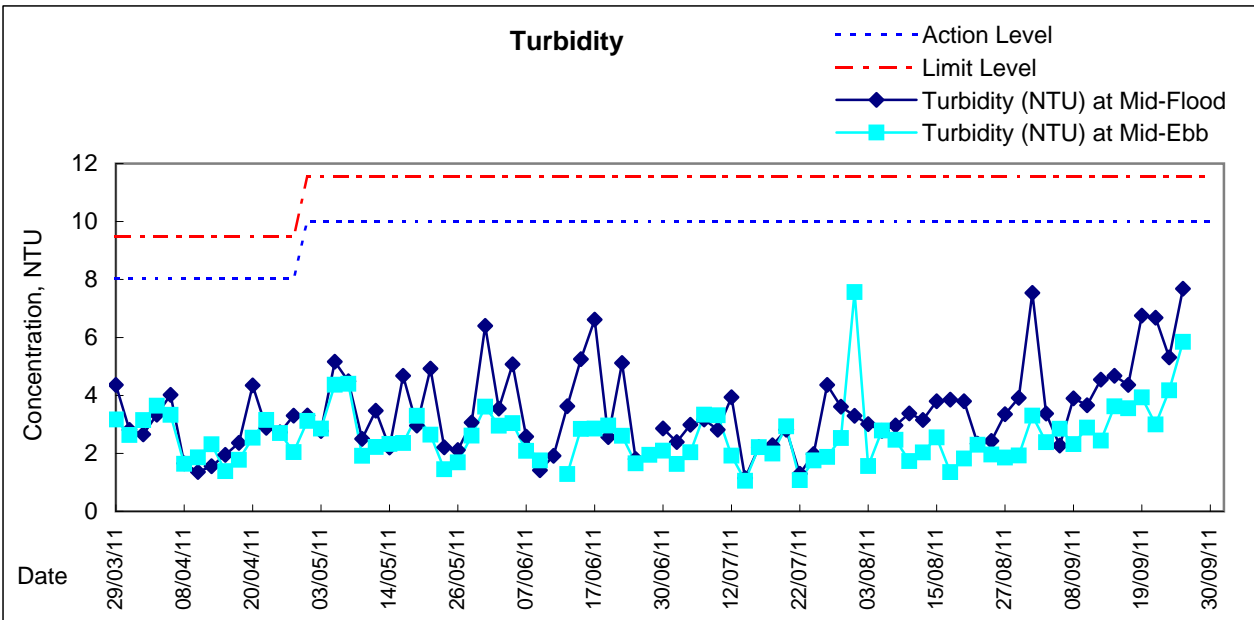
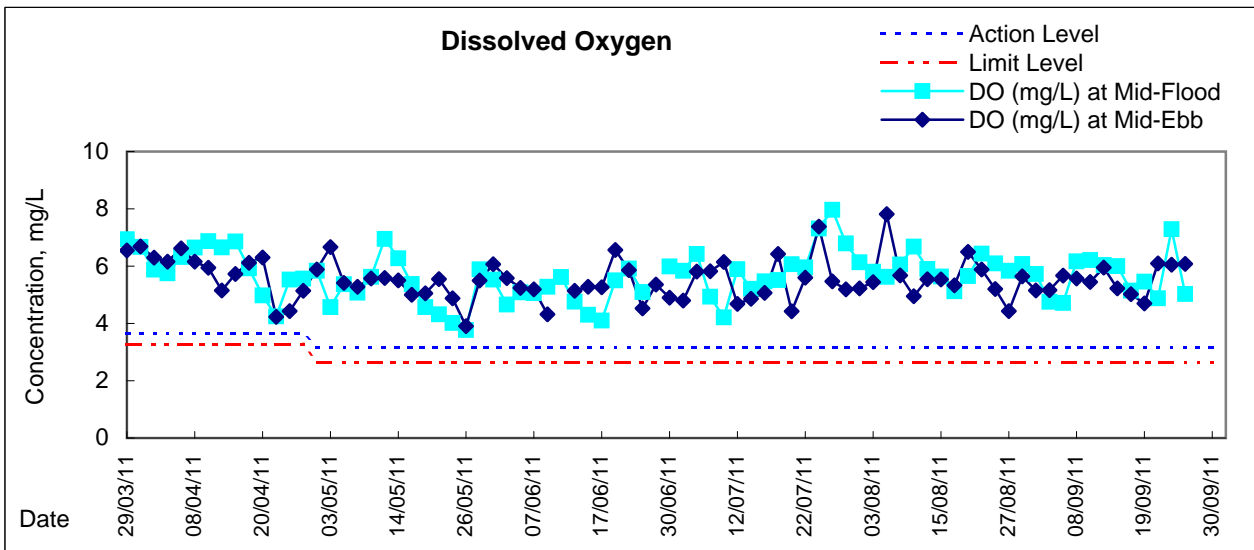

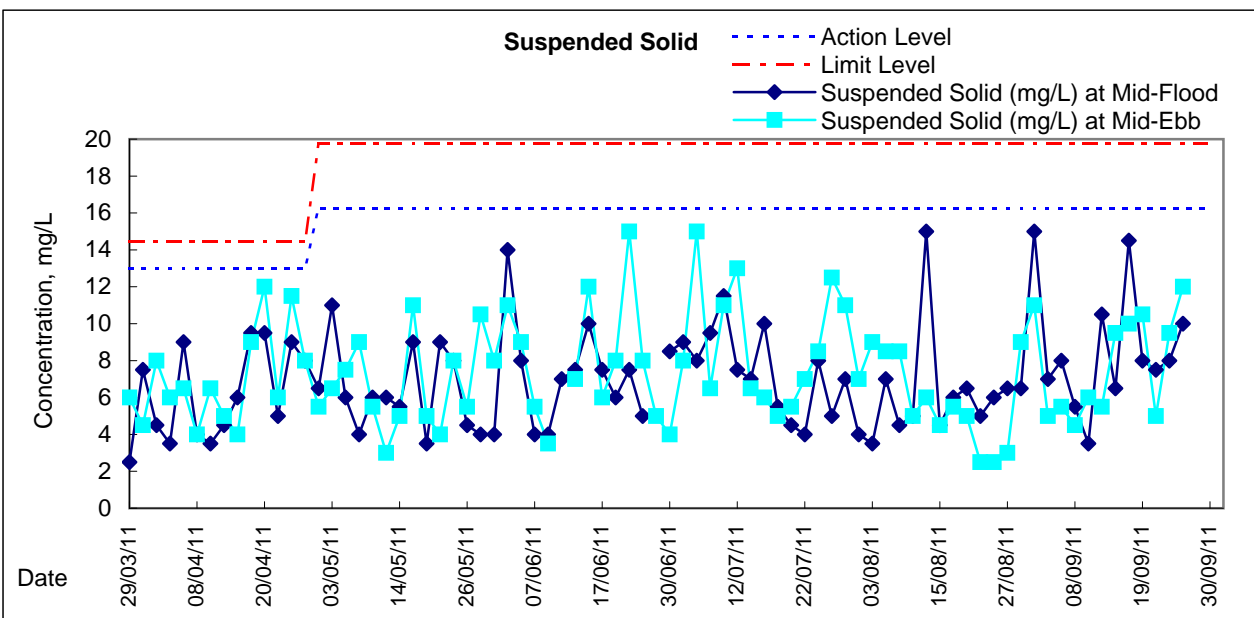
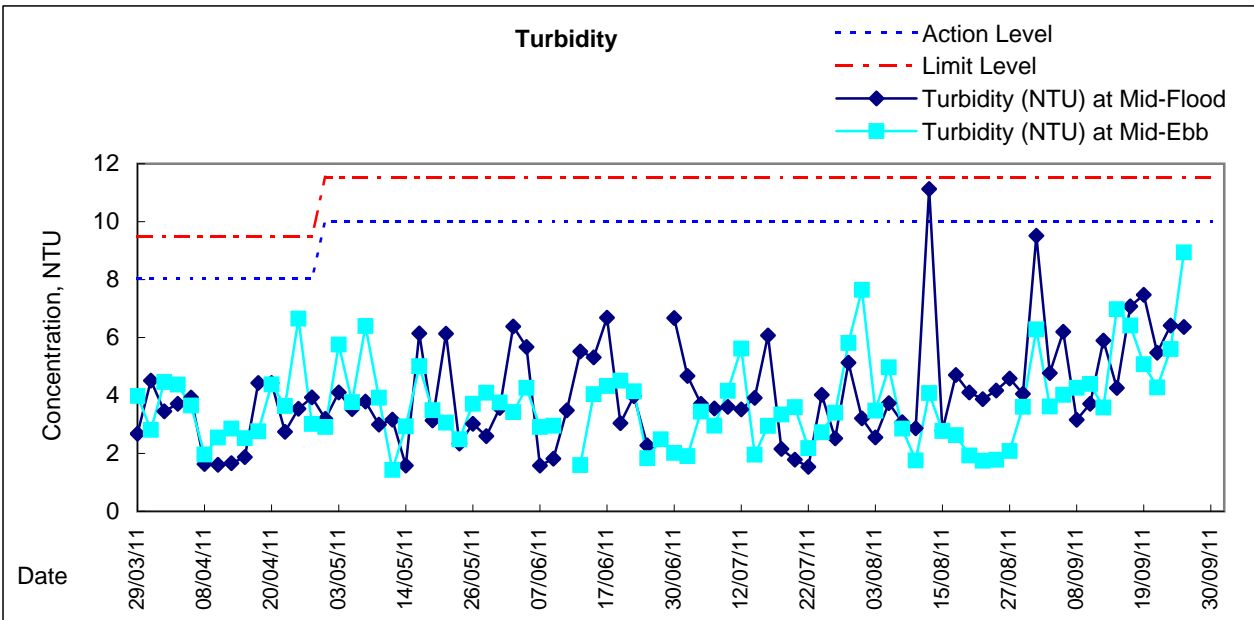
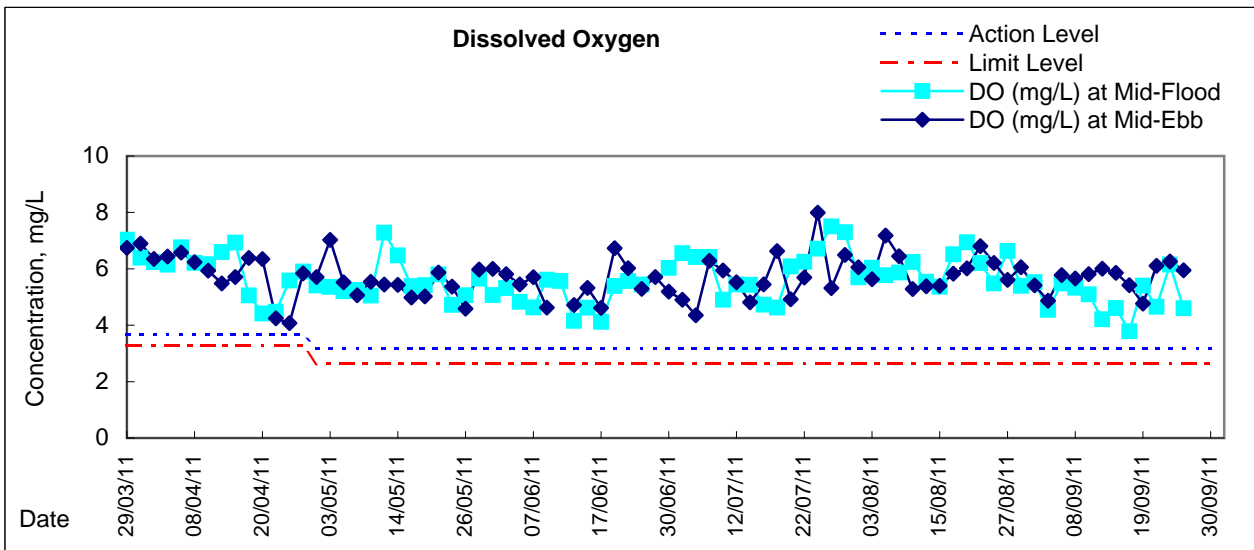

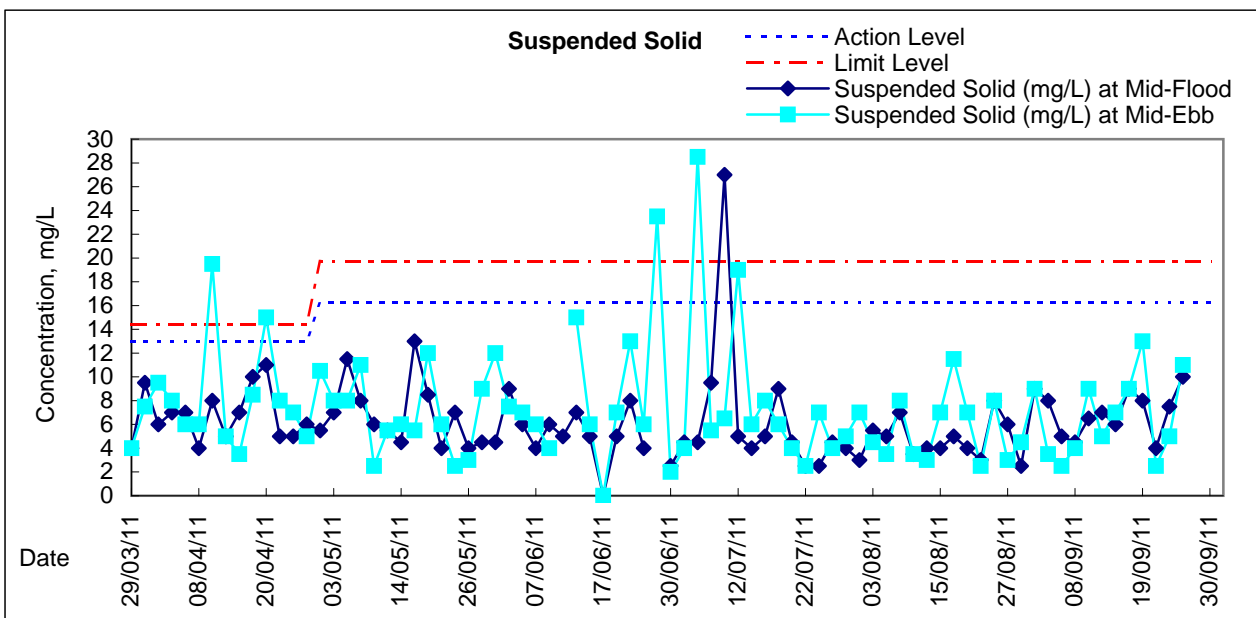
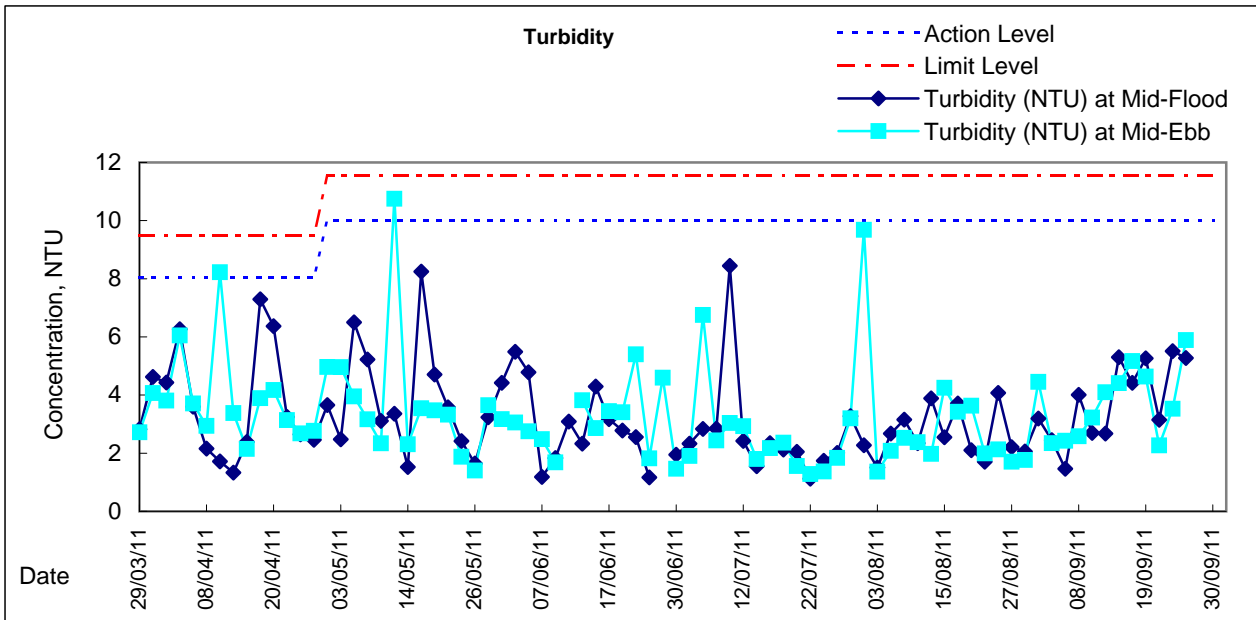
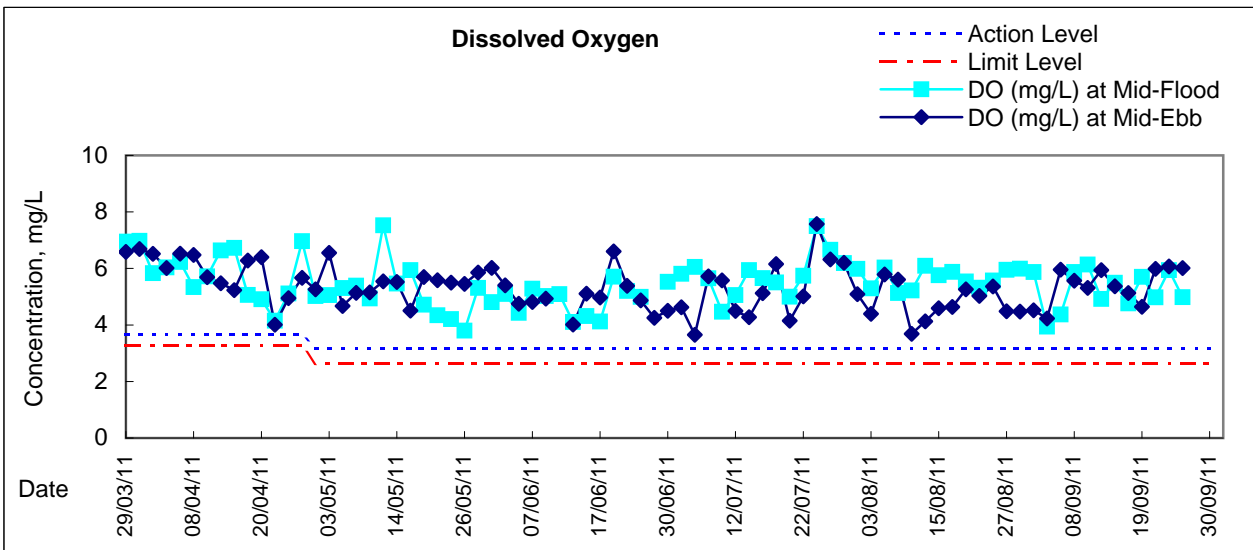

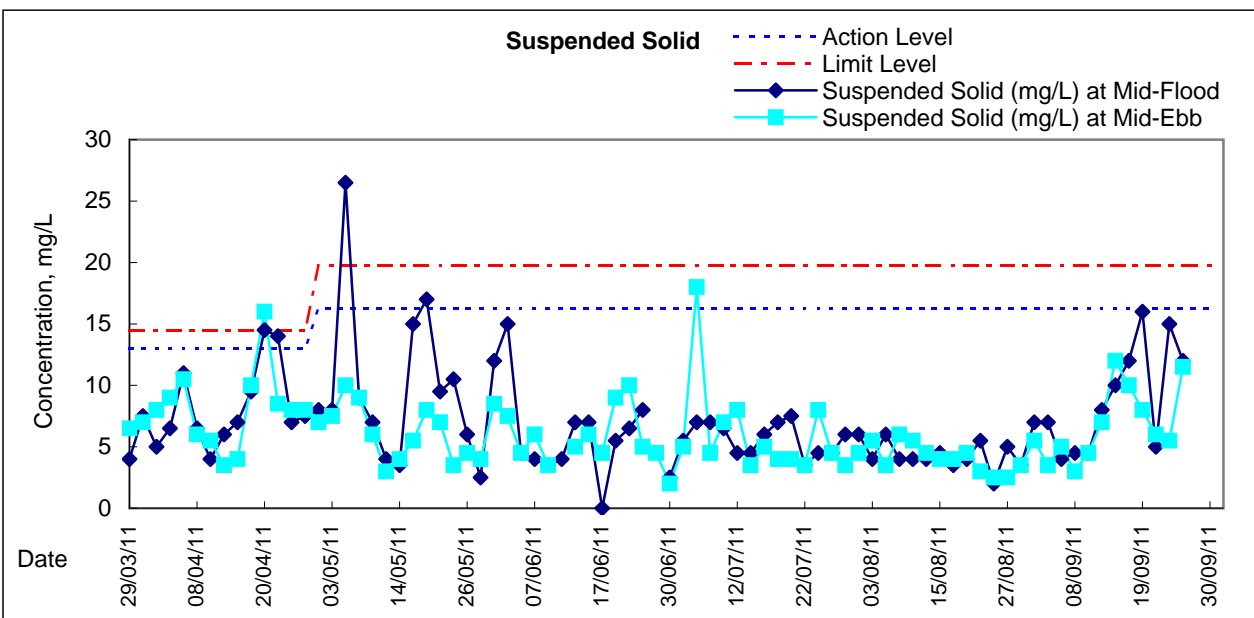
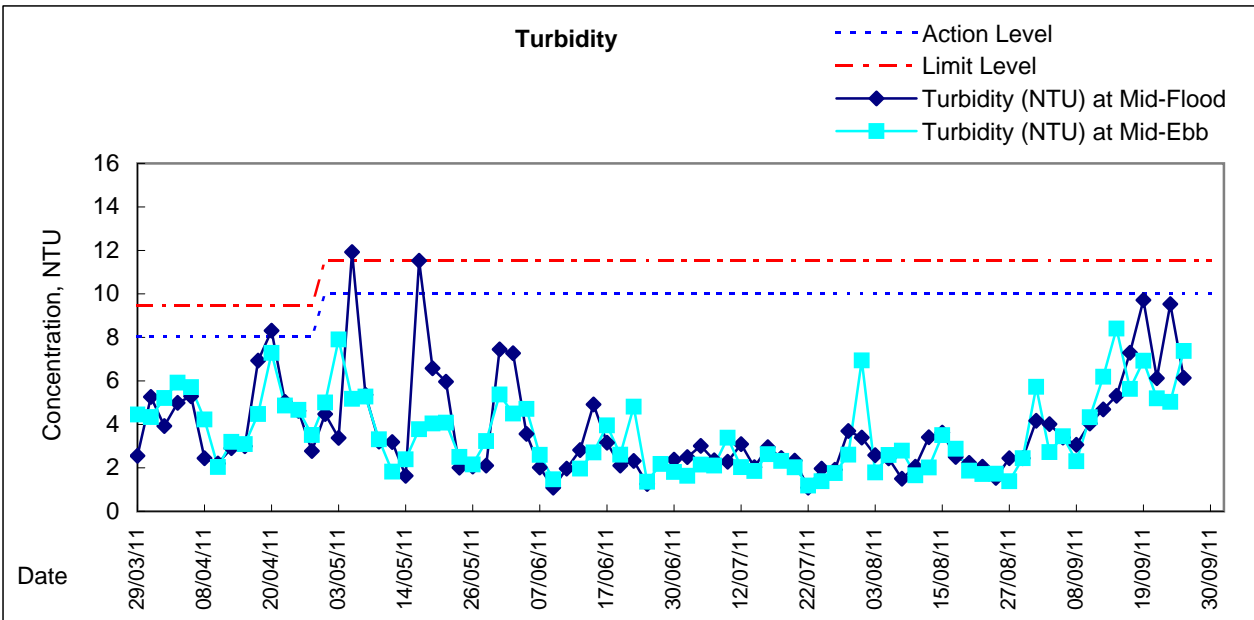
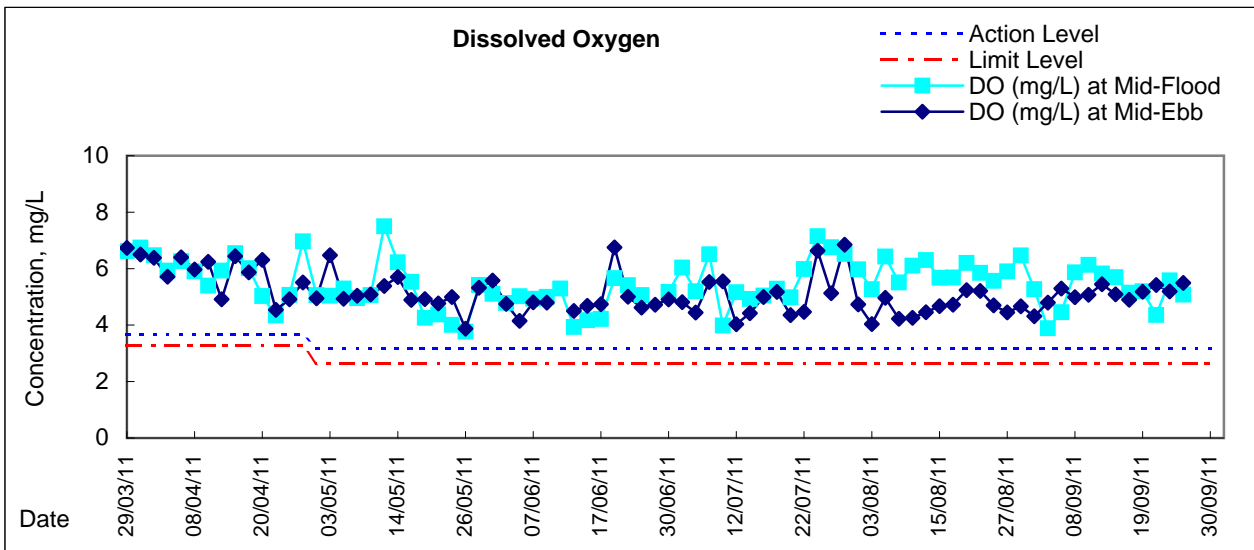

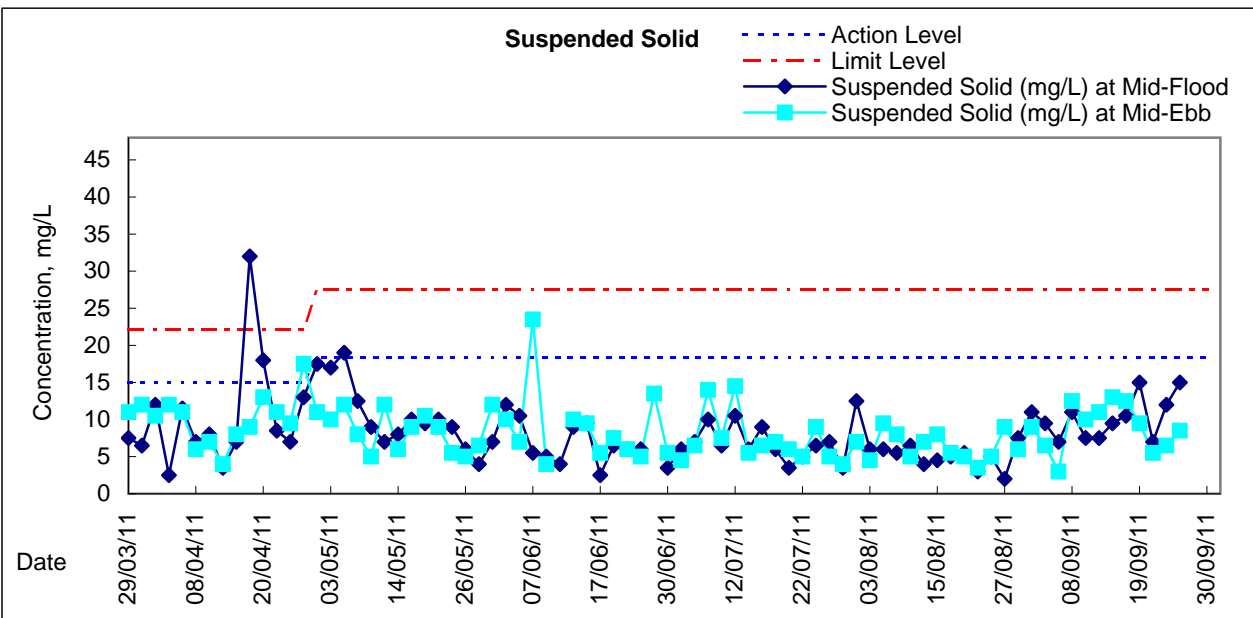
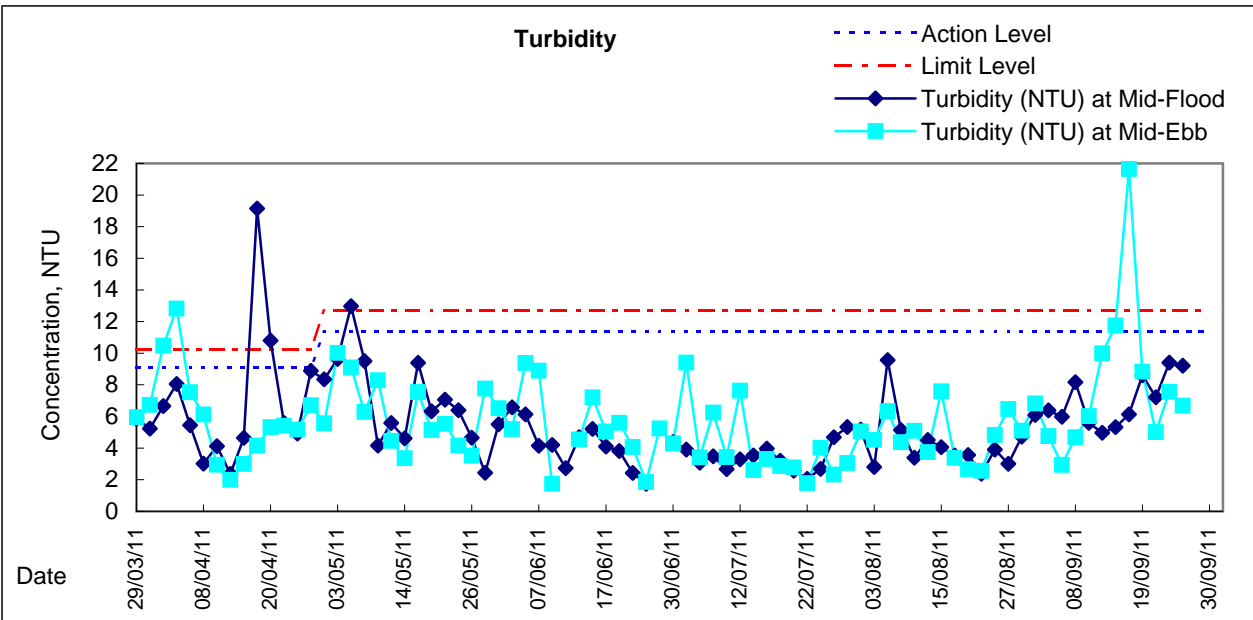
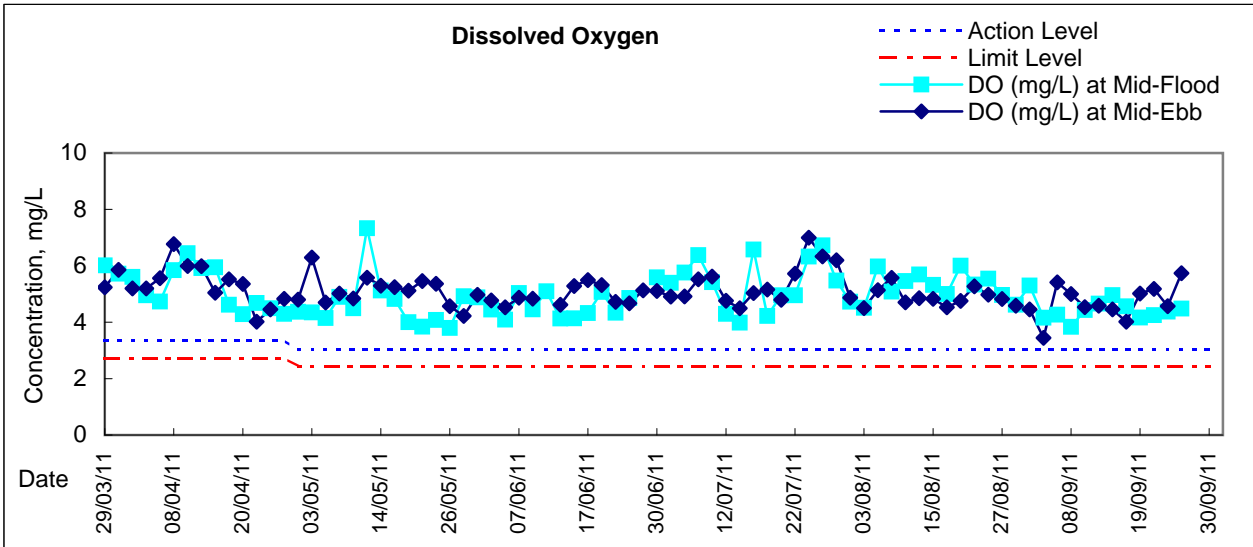

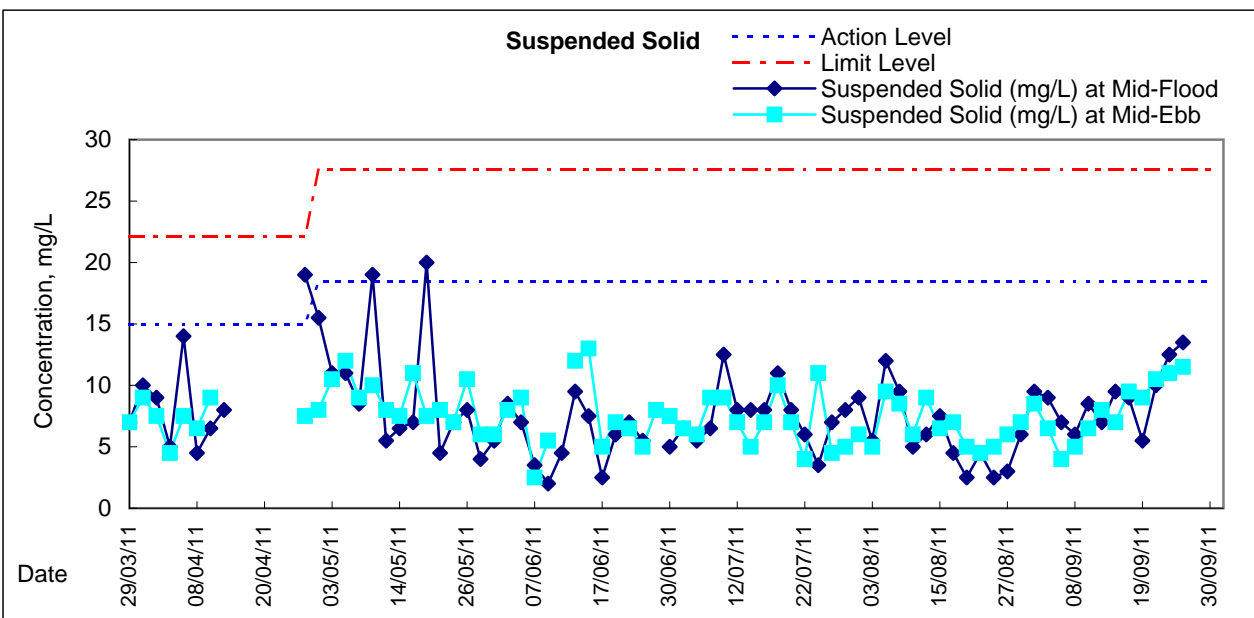
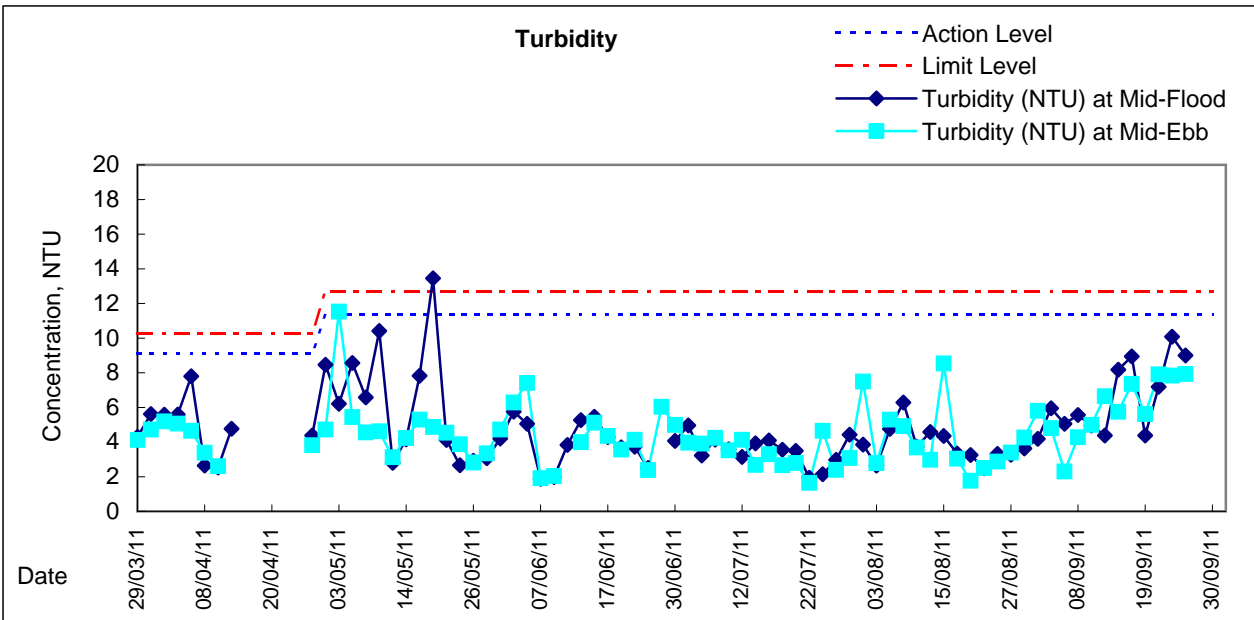
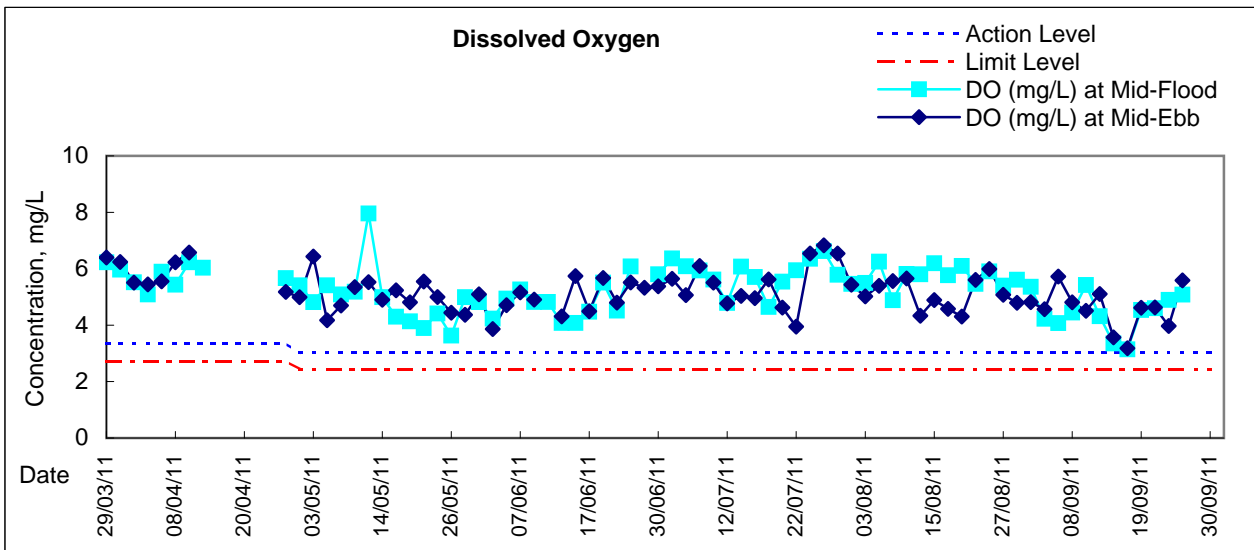

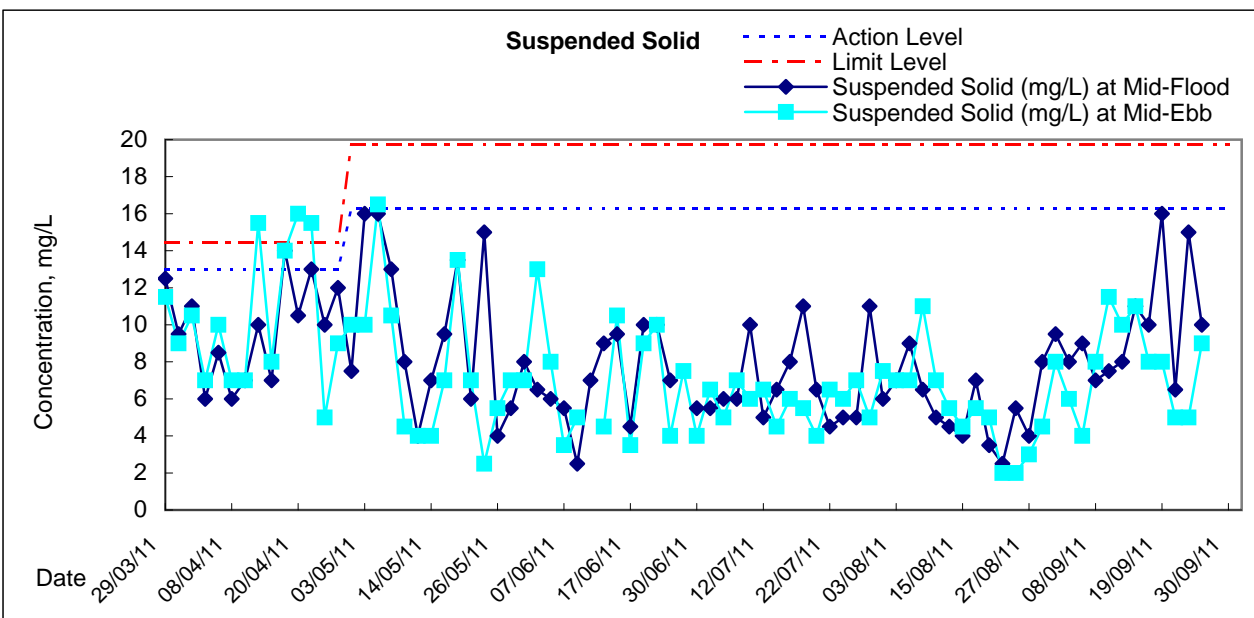
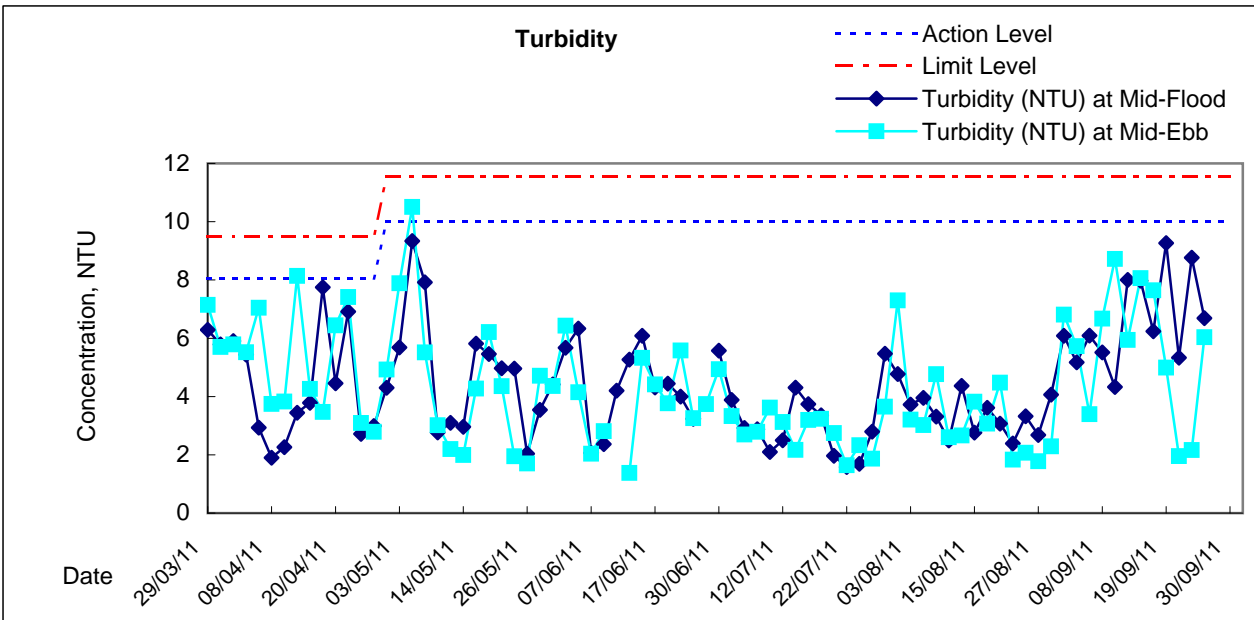
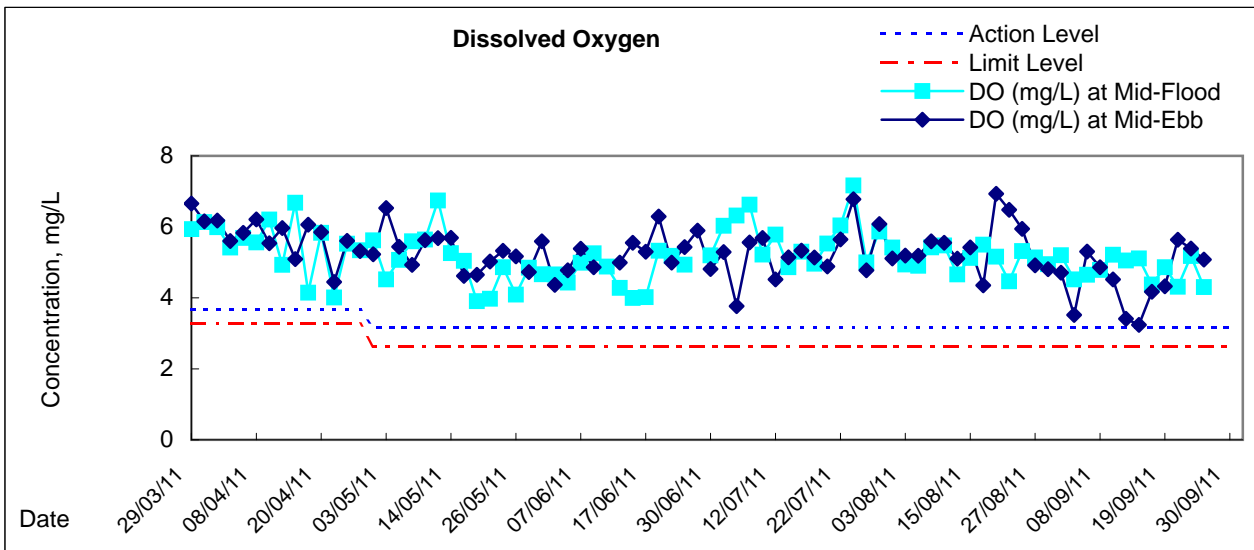

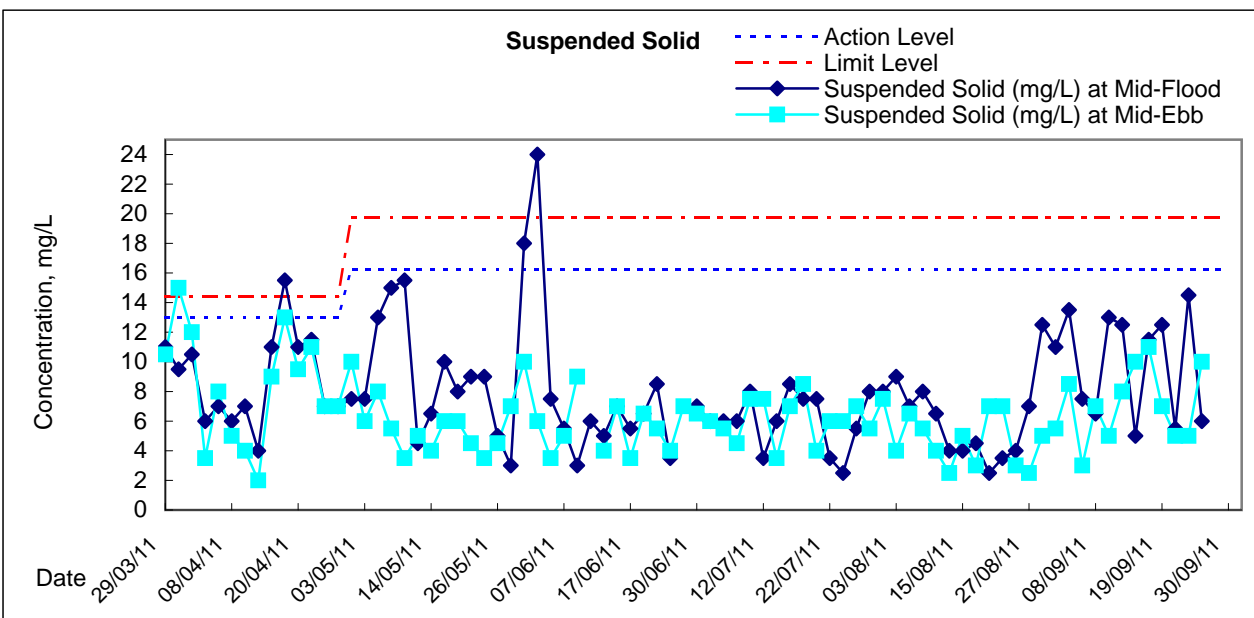
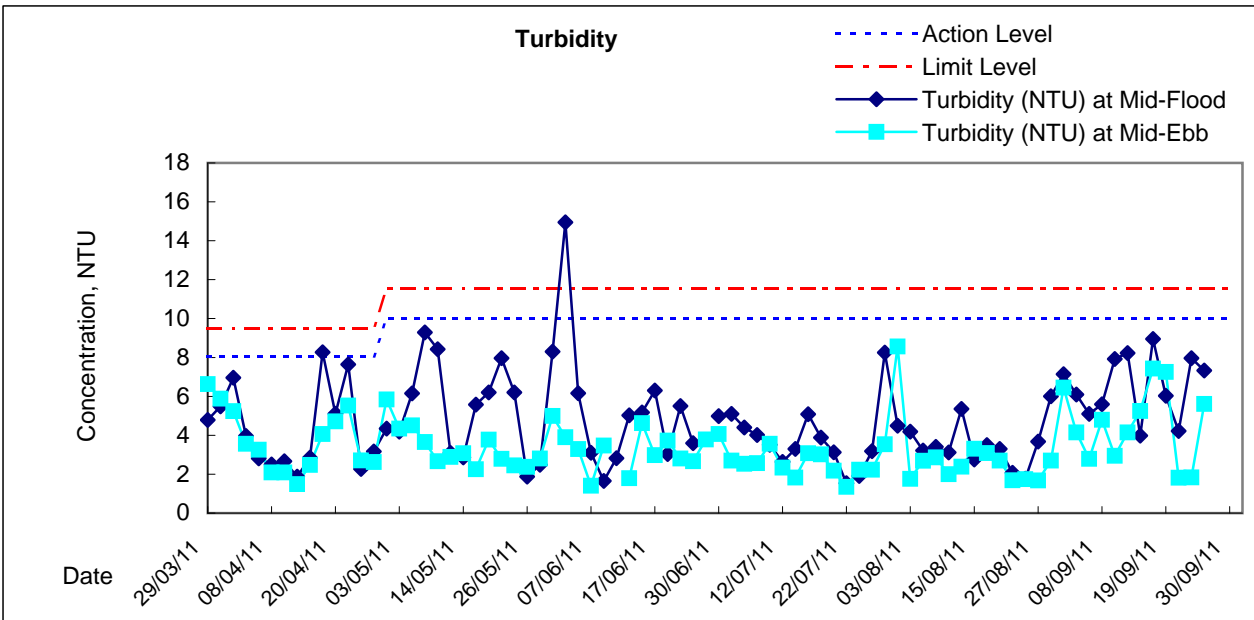
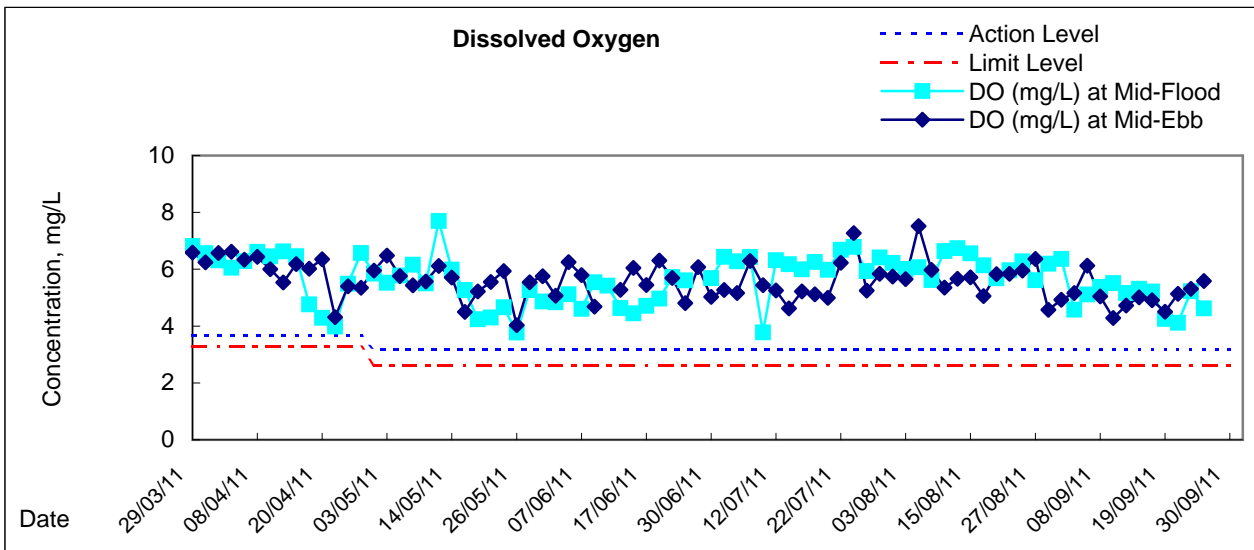

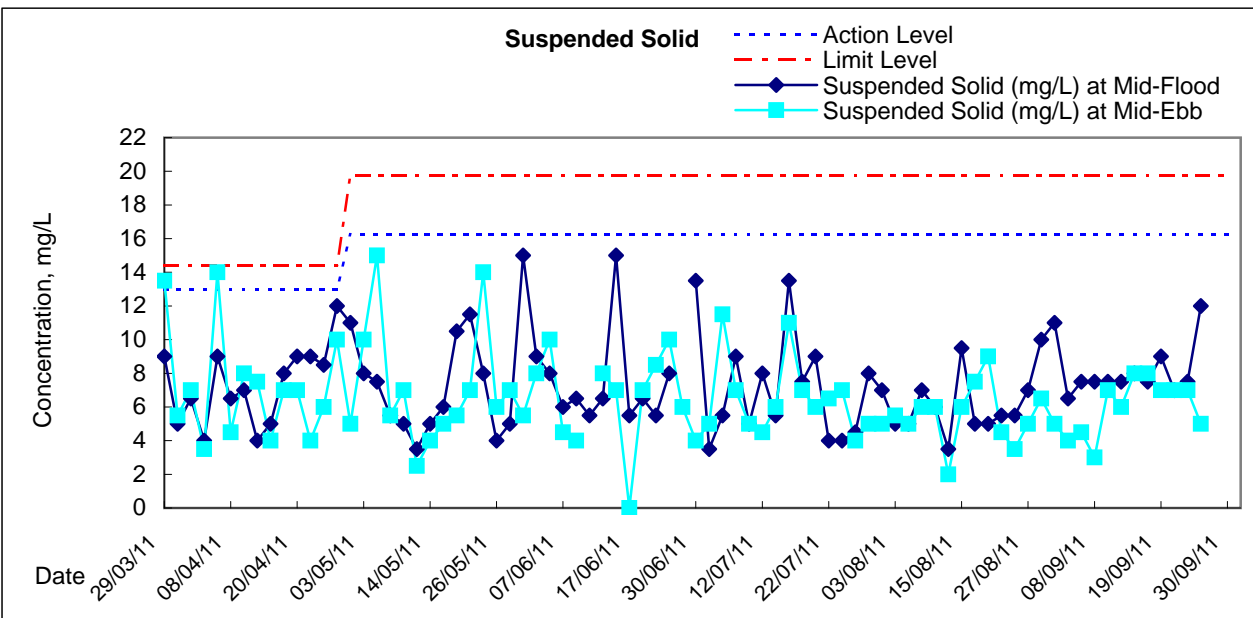
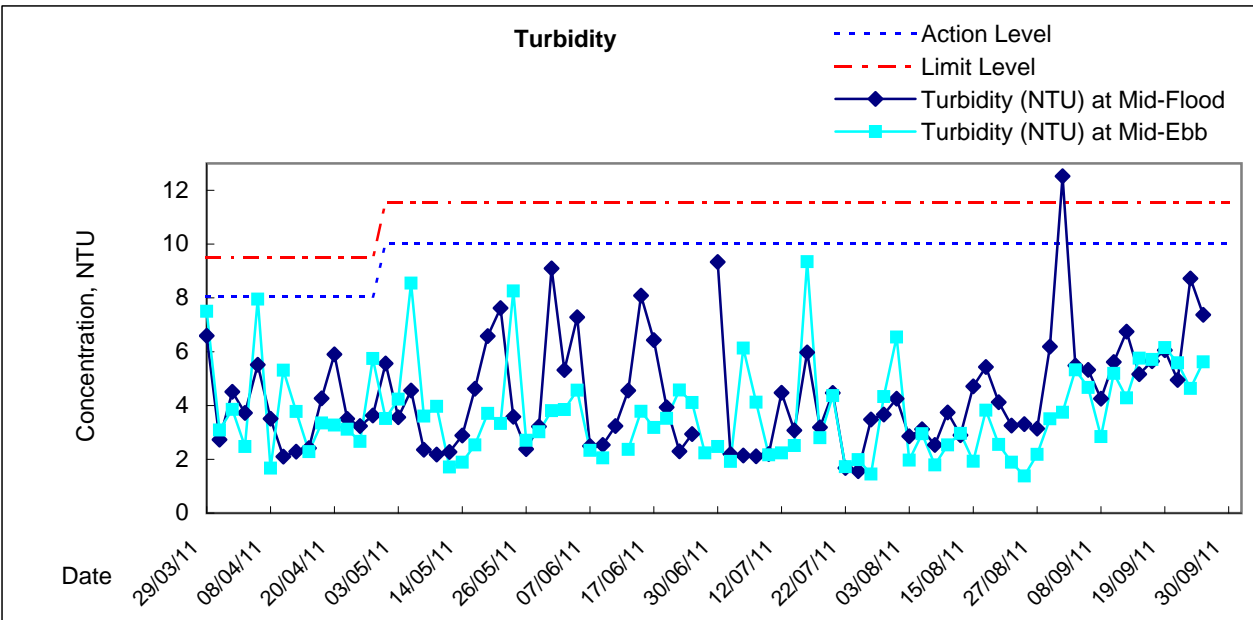
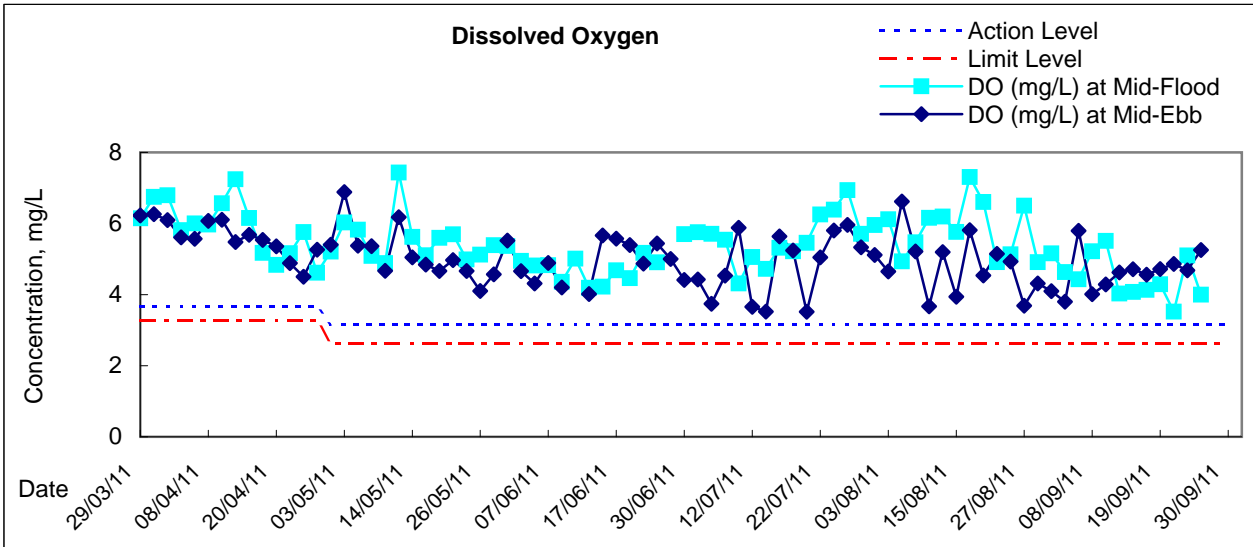

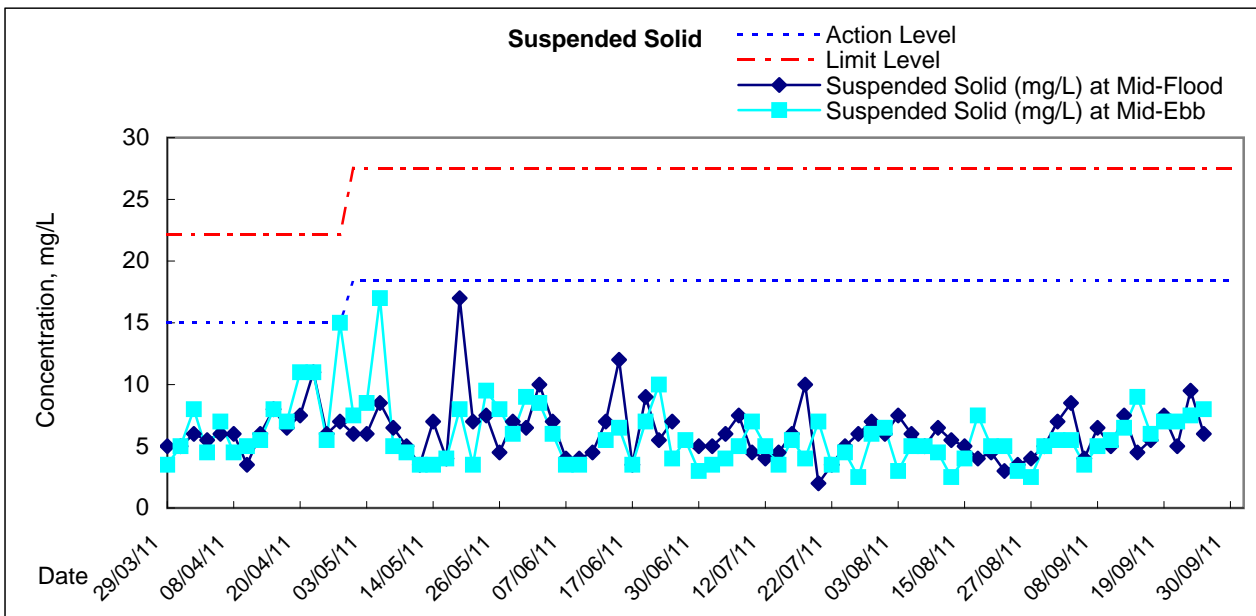
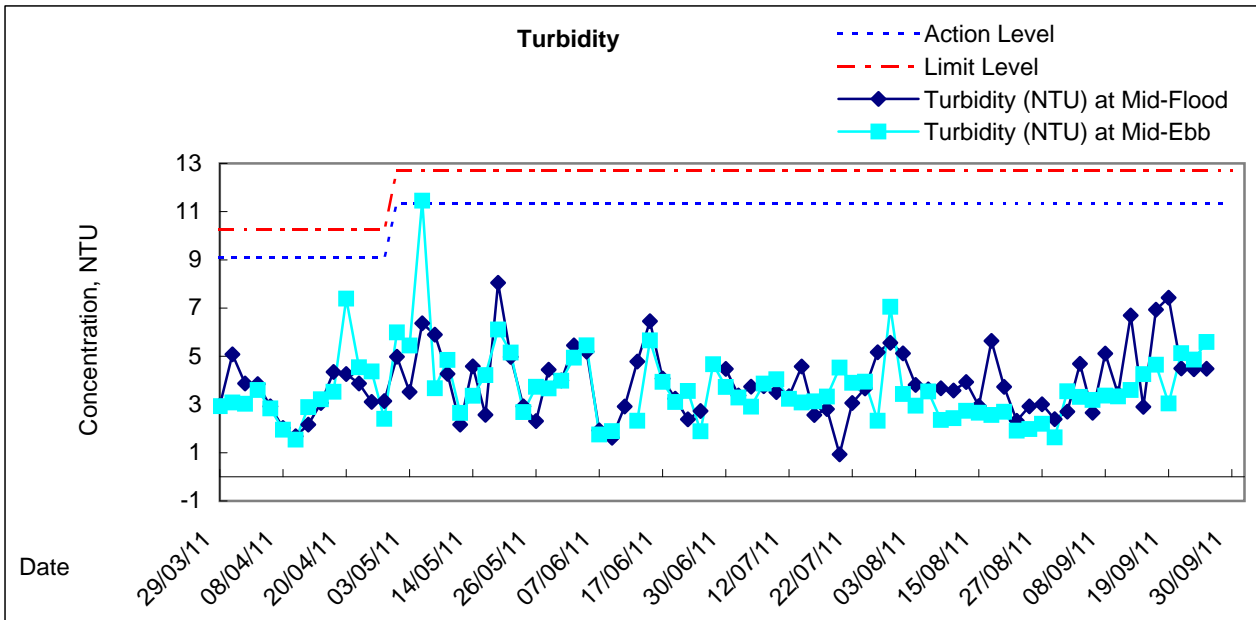
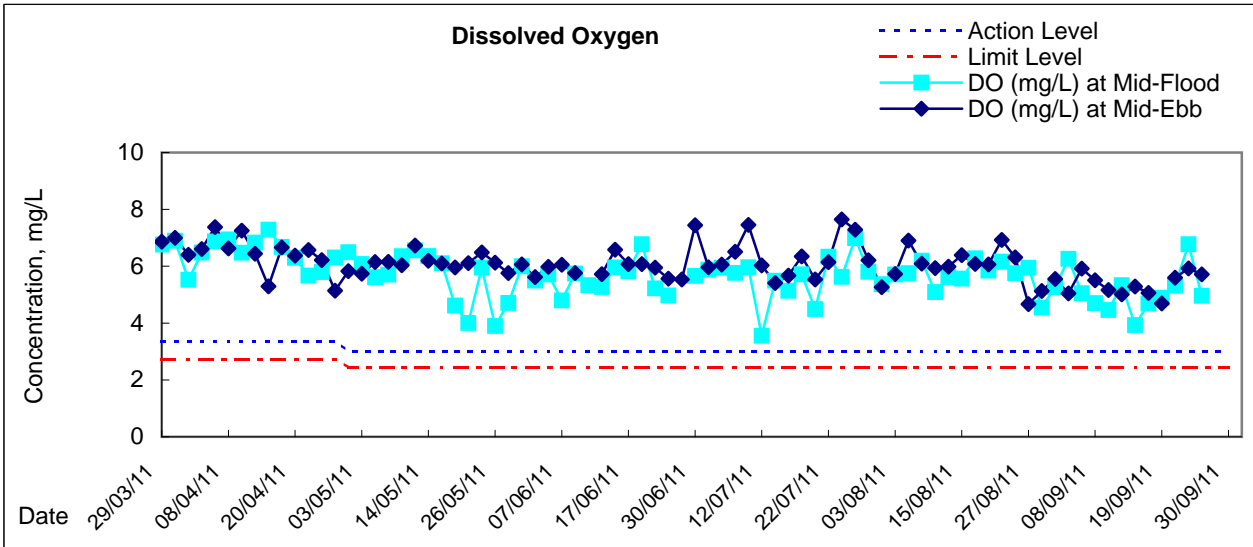

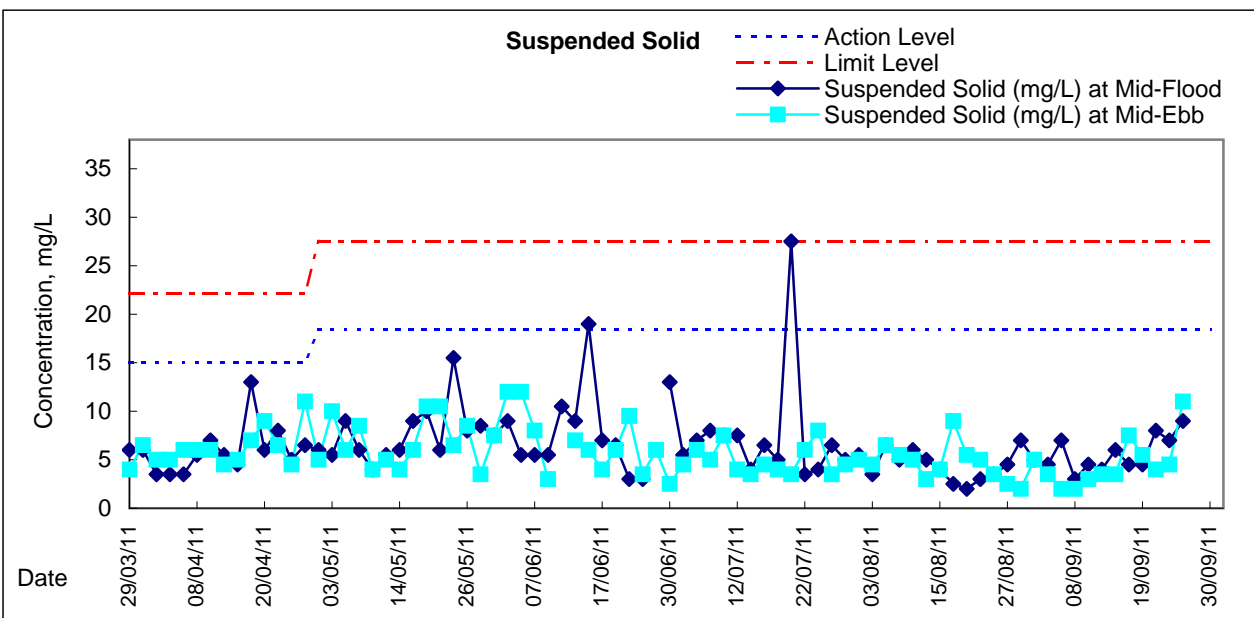
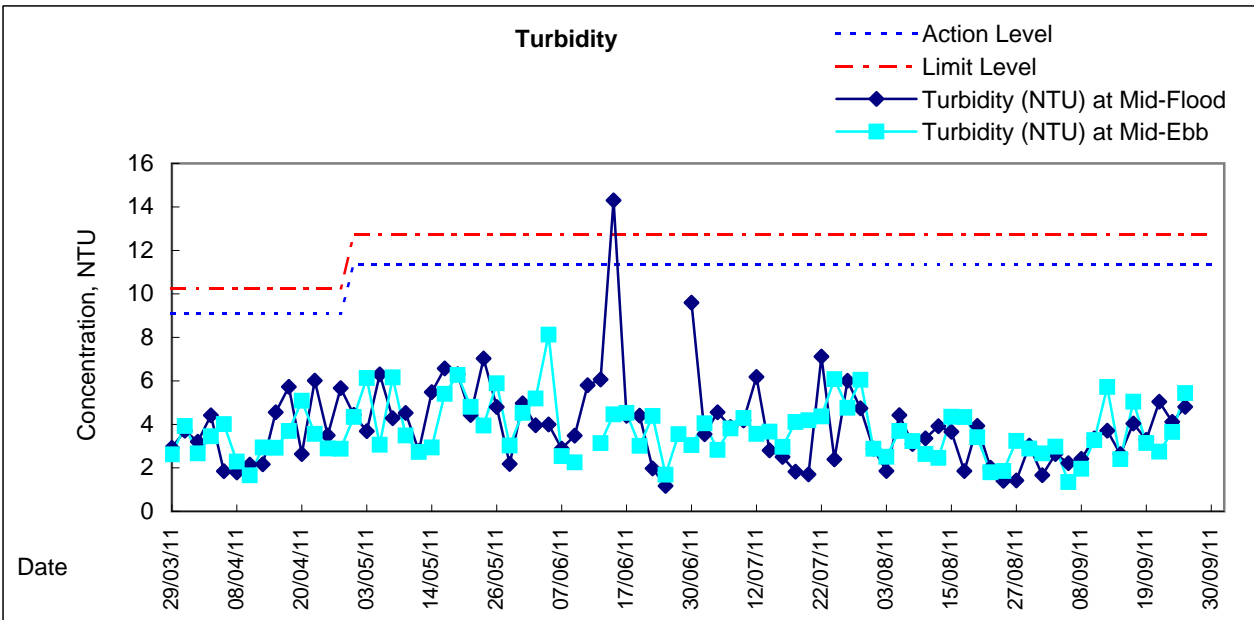
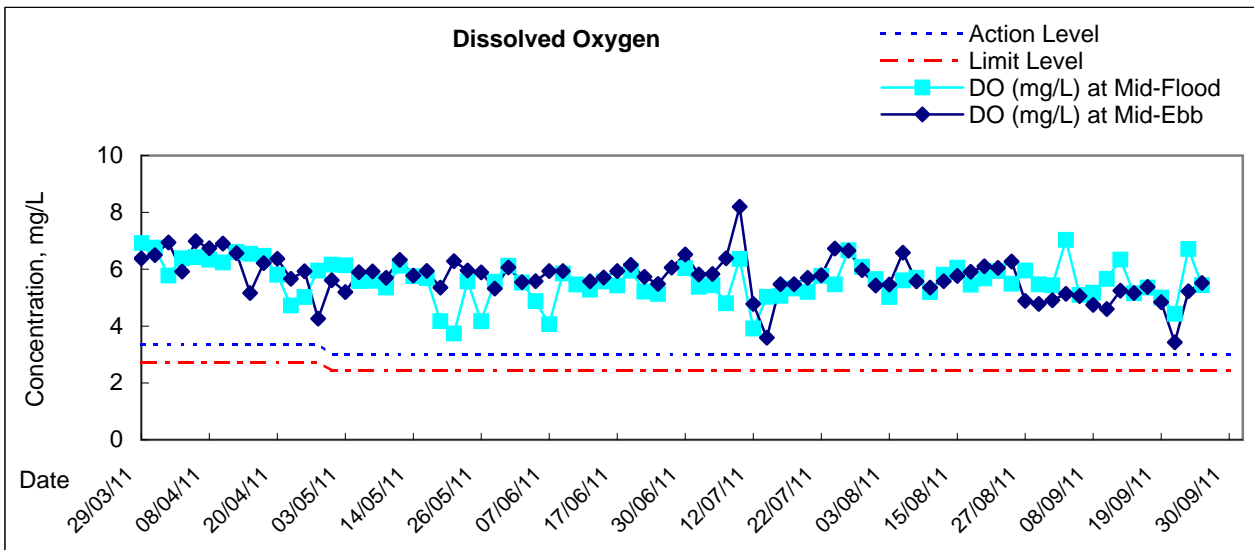

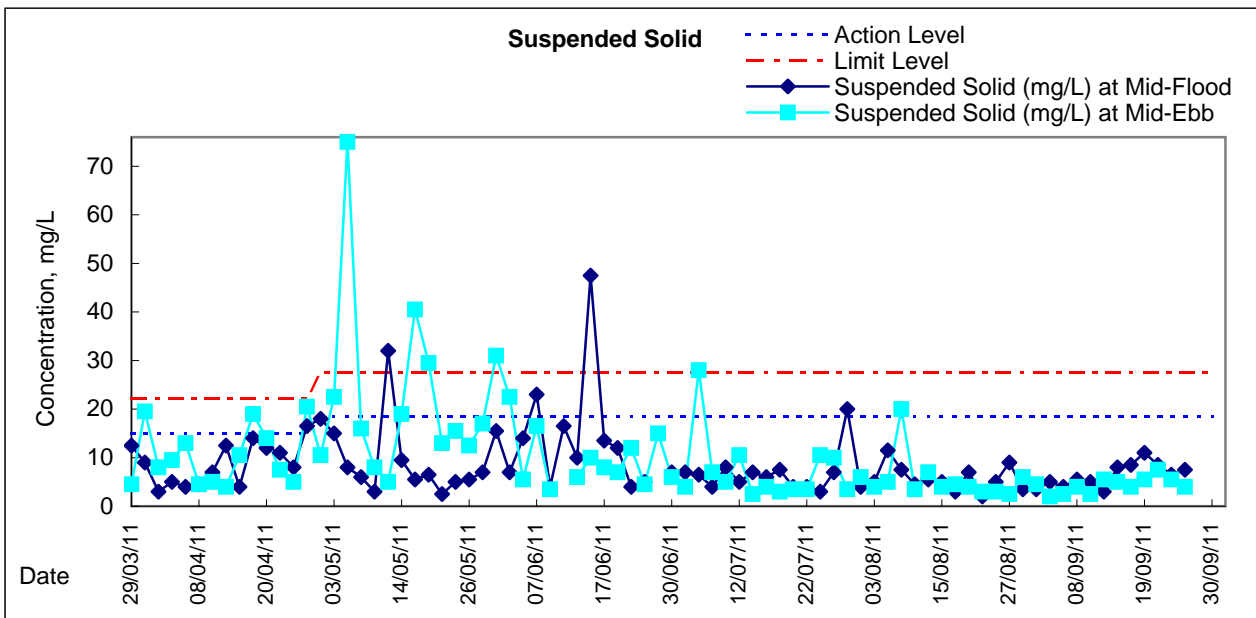
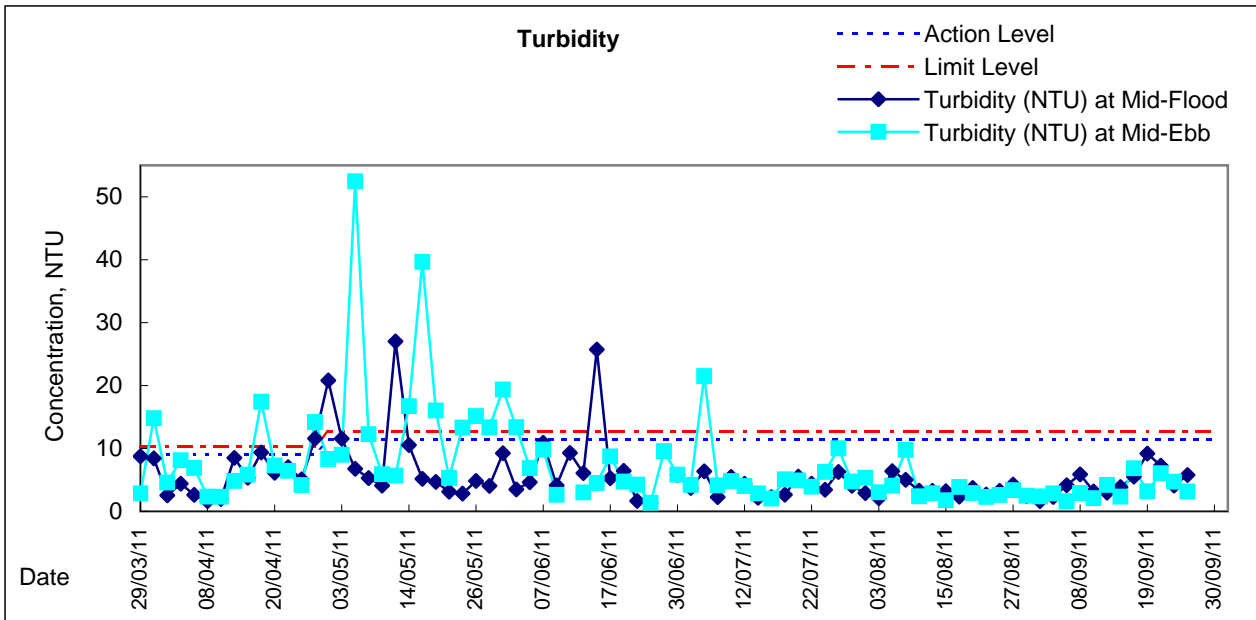
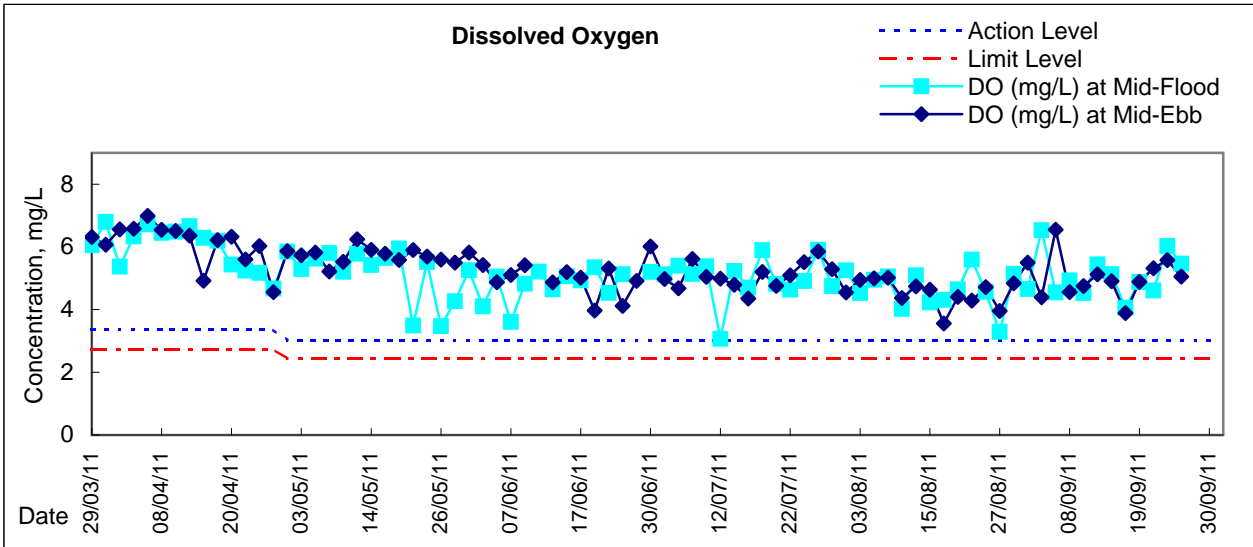

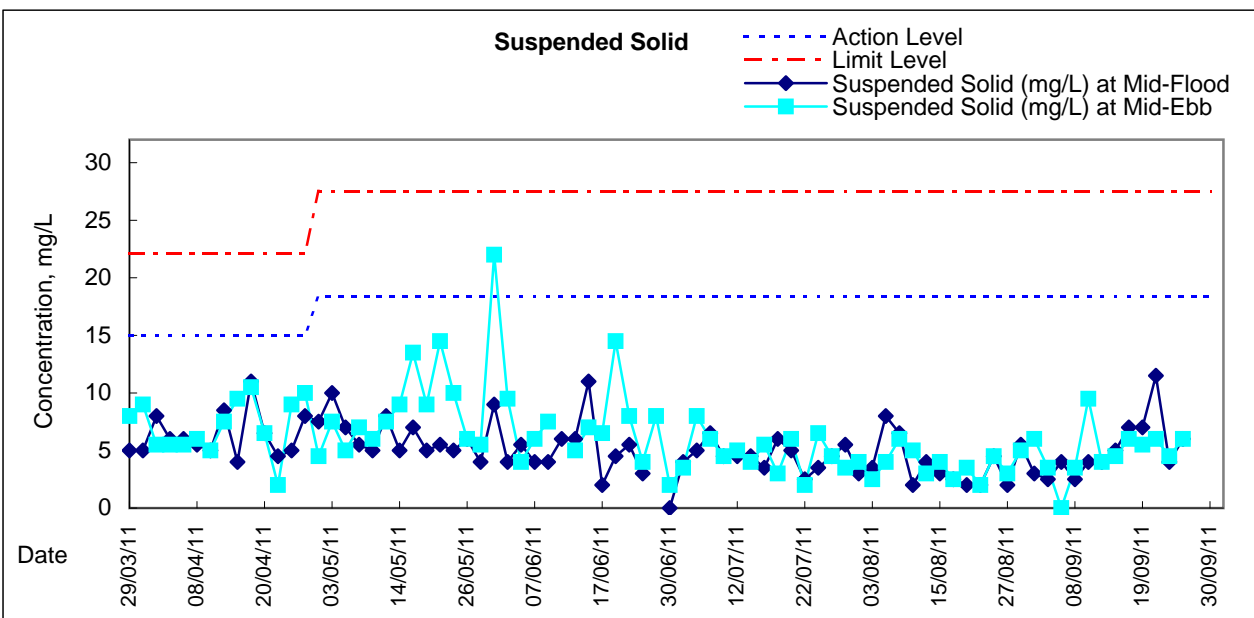
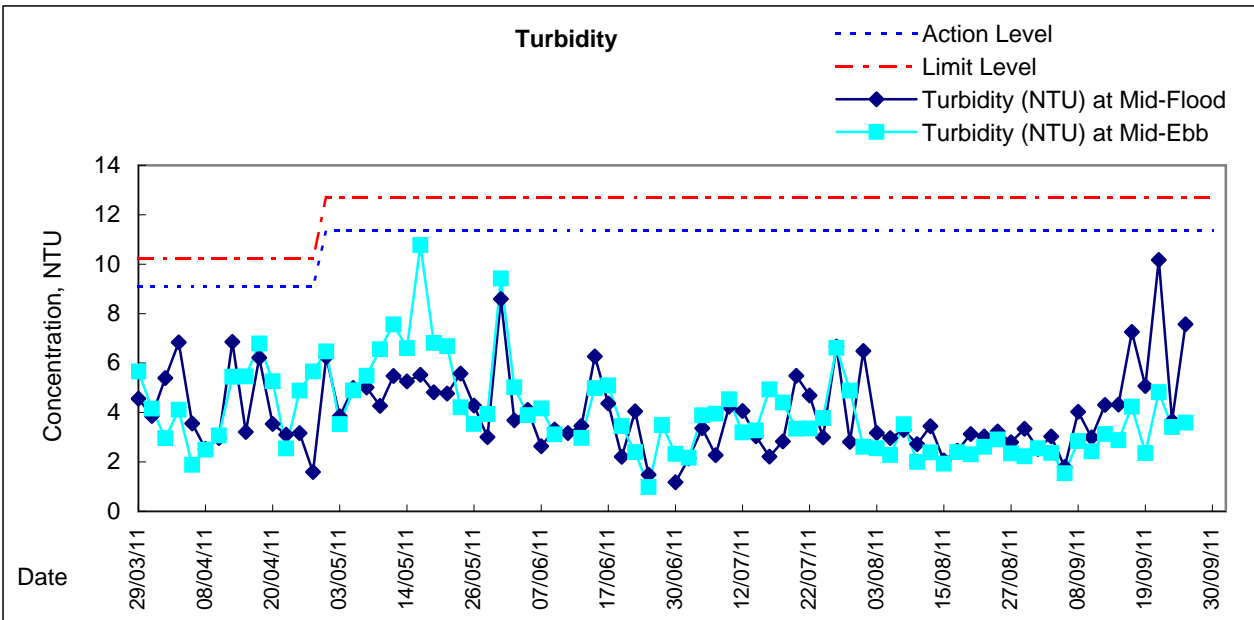
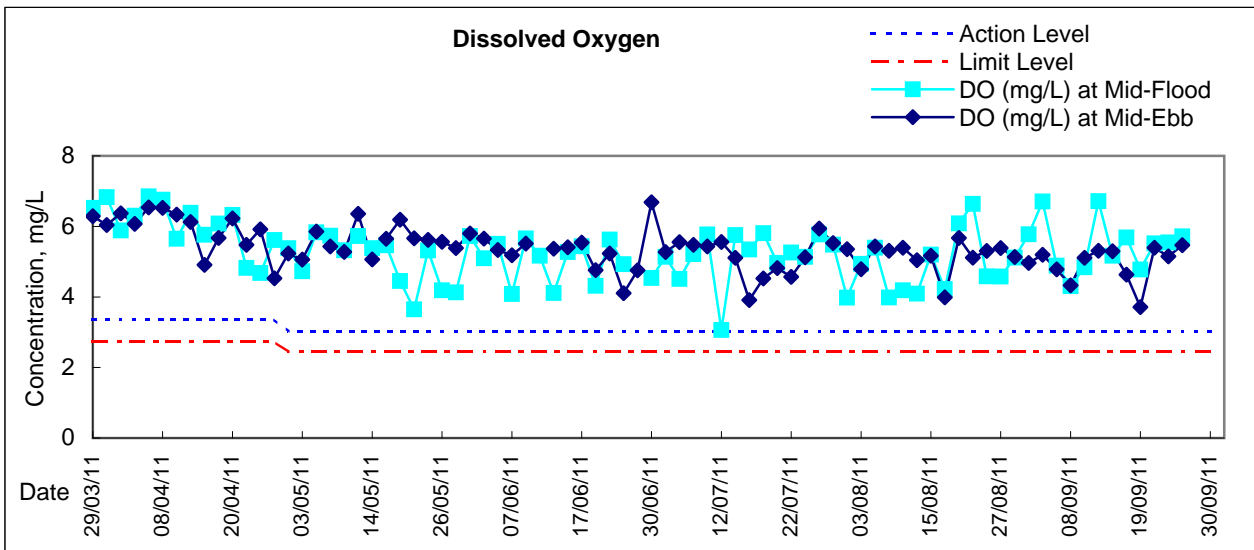

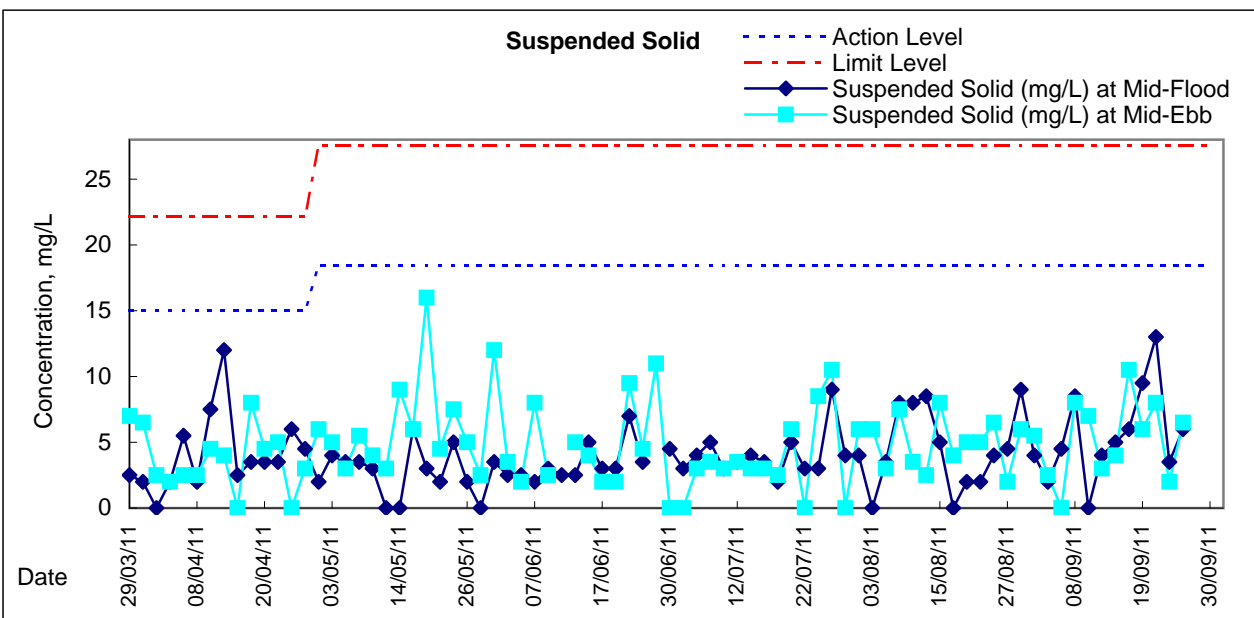
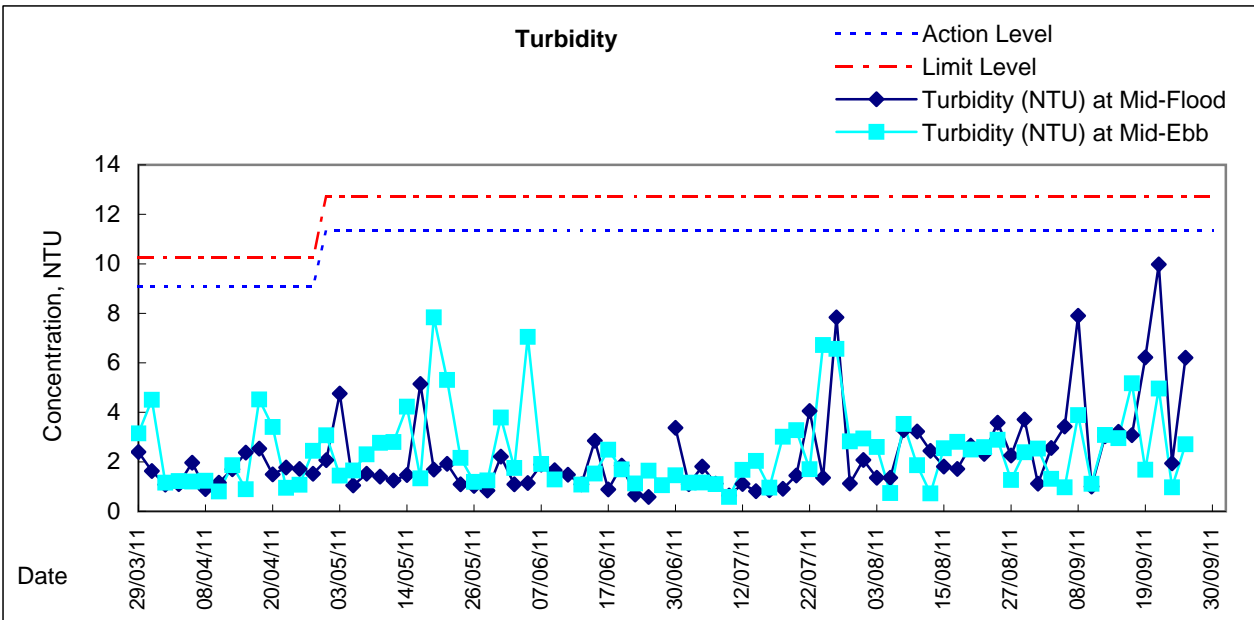
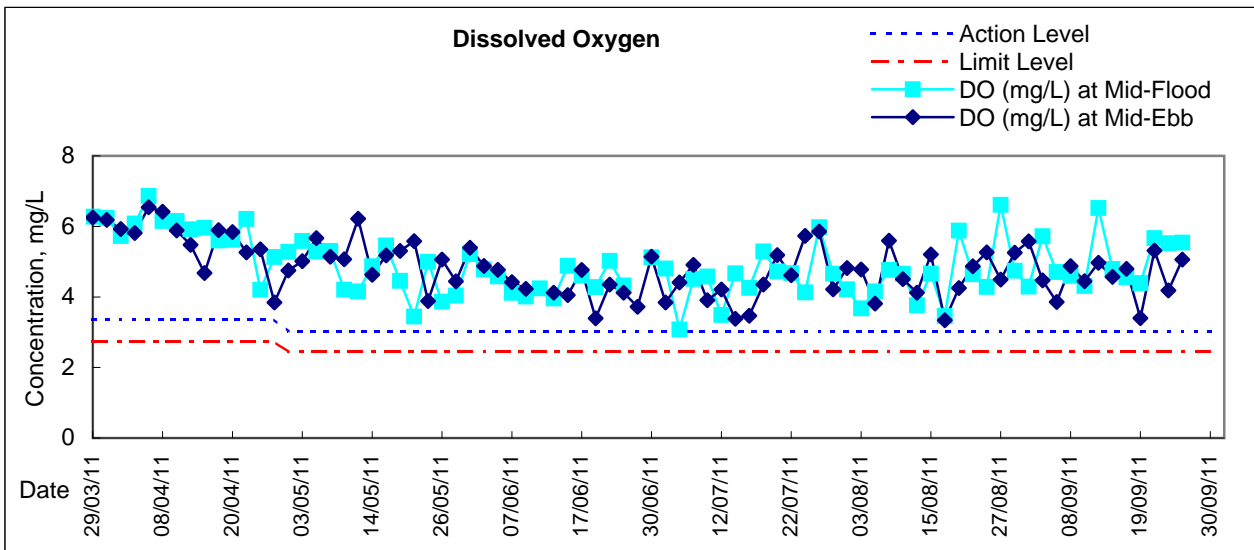



Graphic Presentation of Water Quality Result of C5e - SHKC (Eastern)

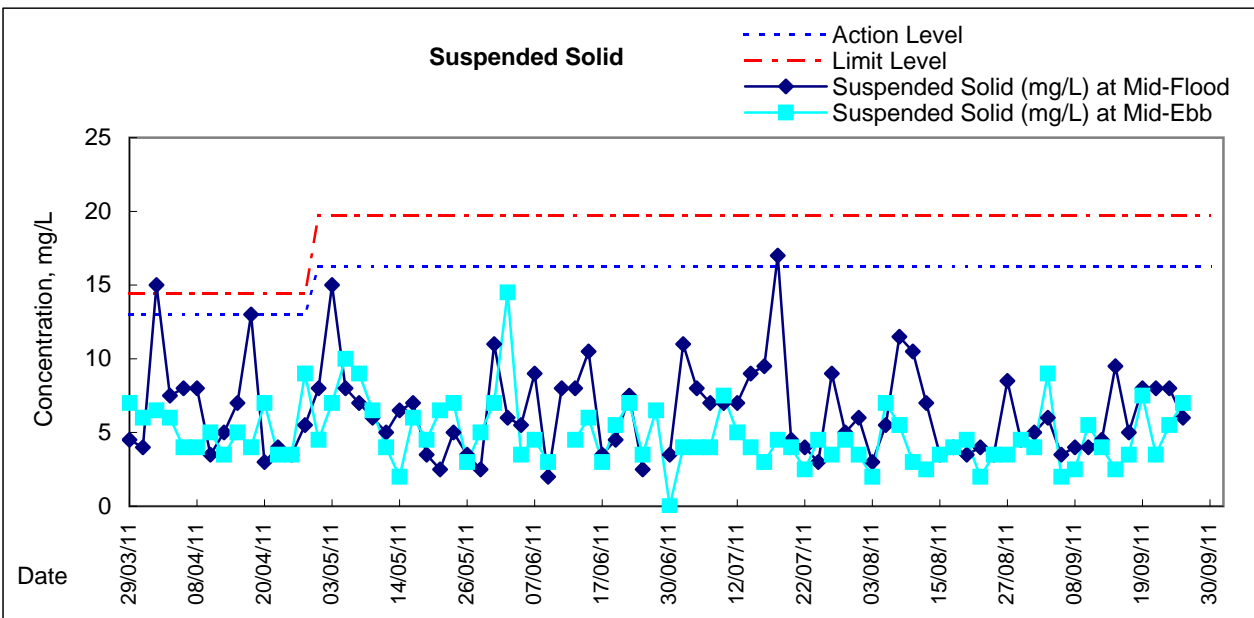
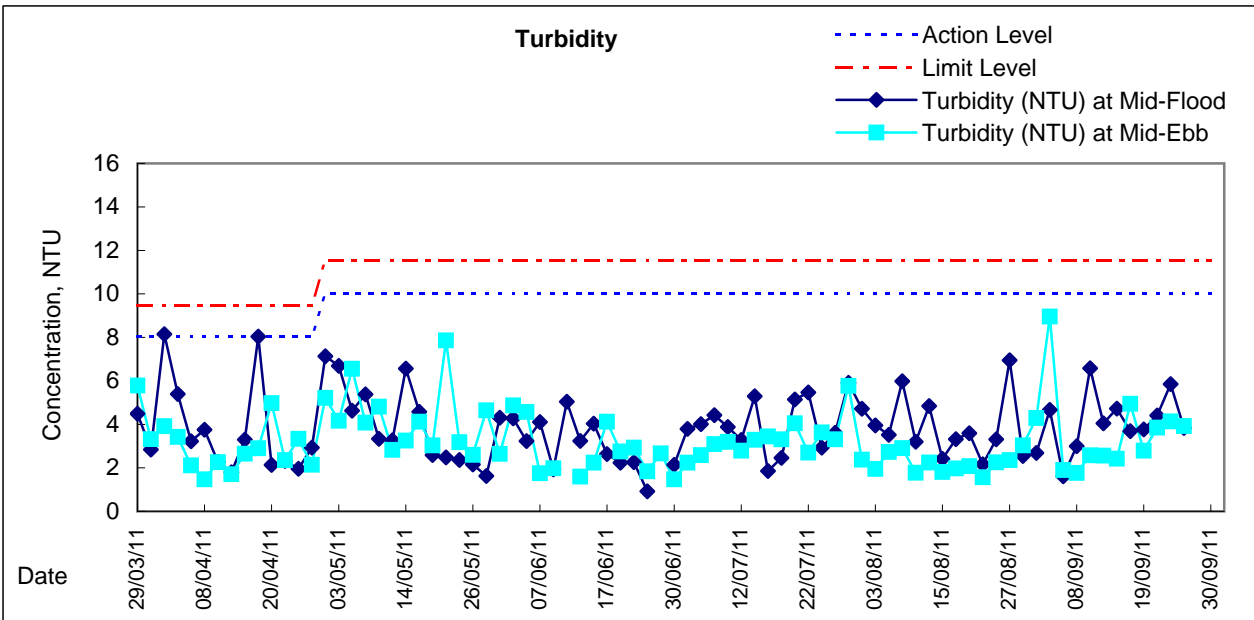
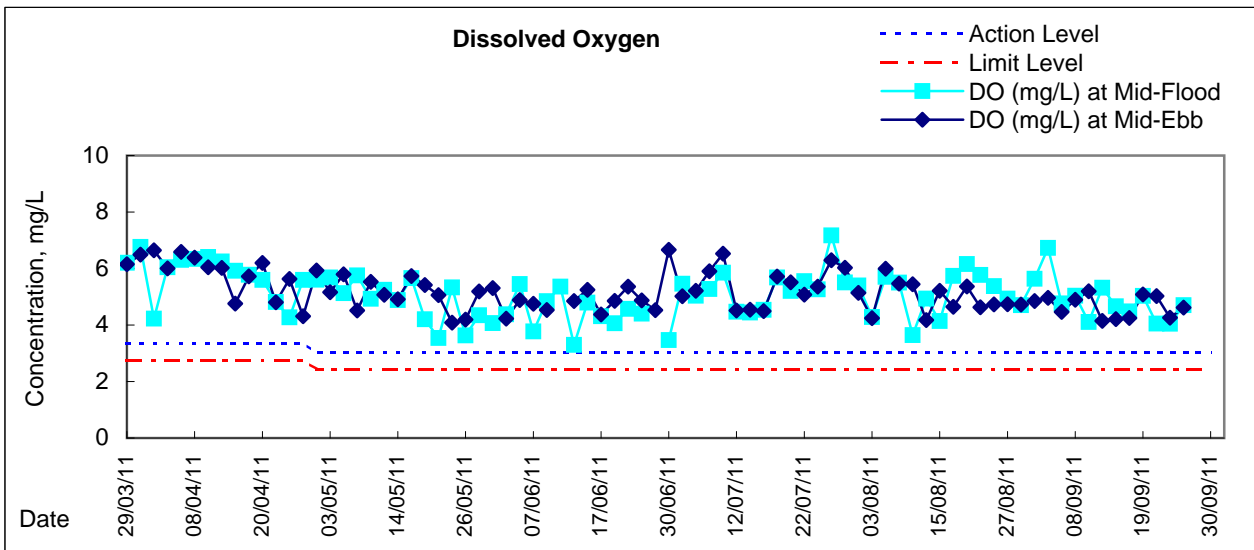

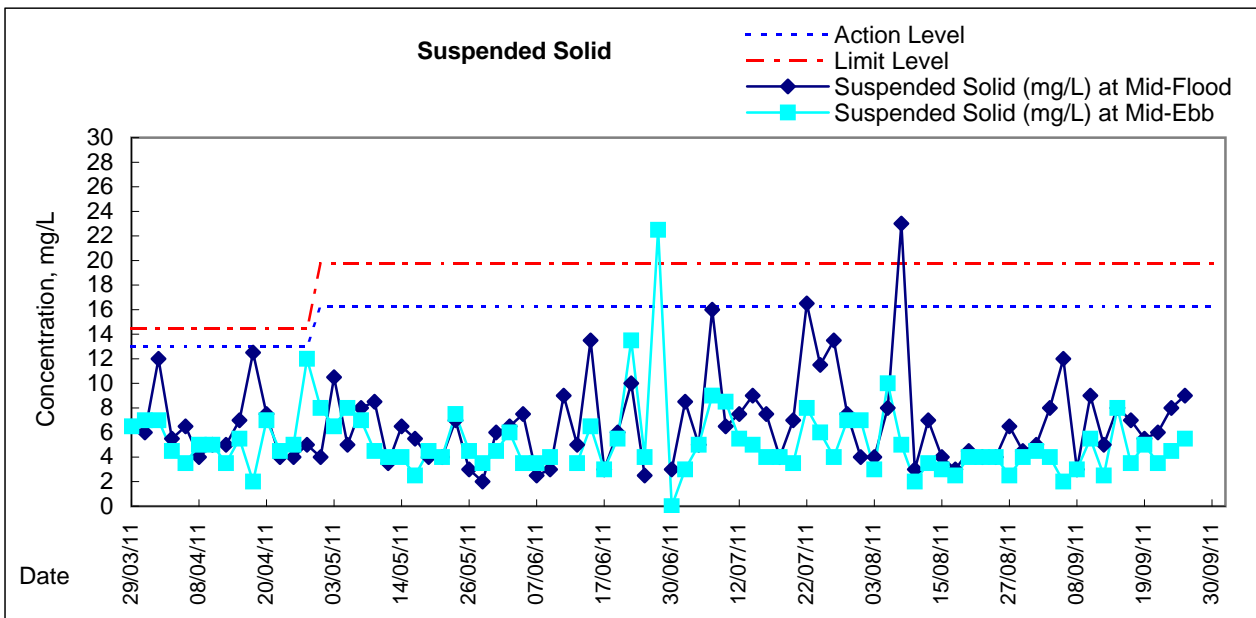
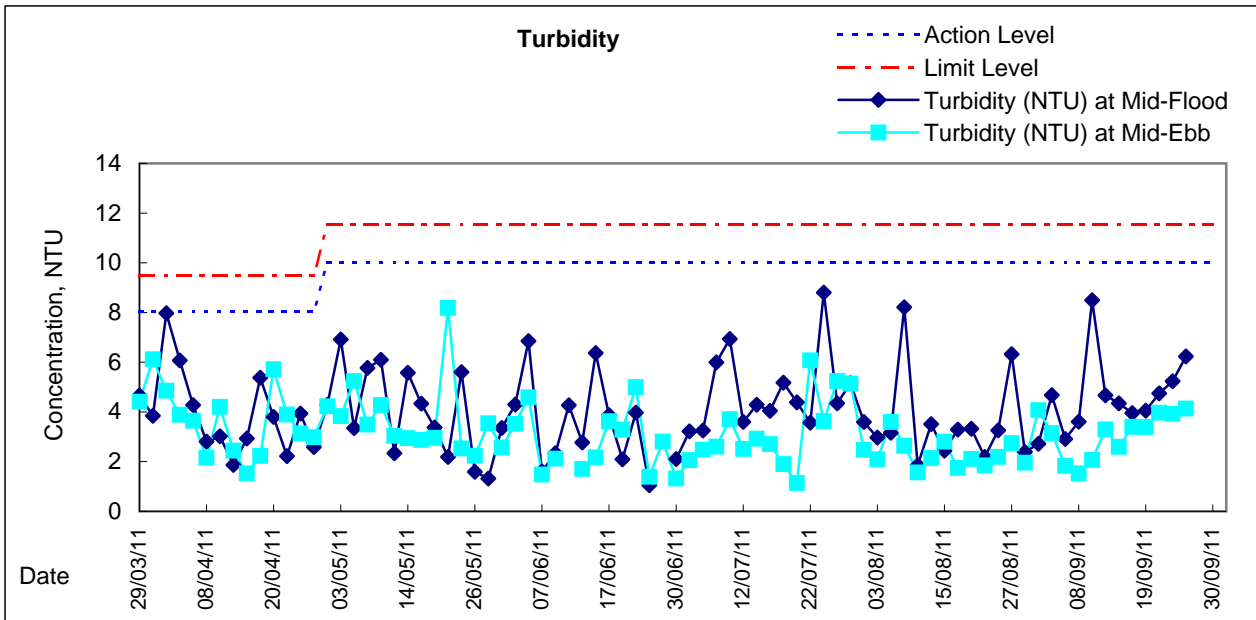
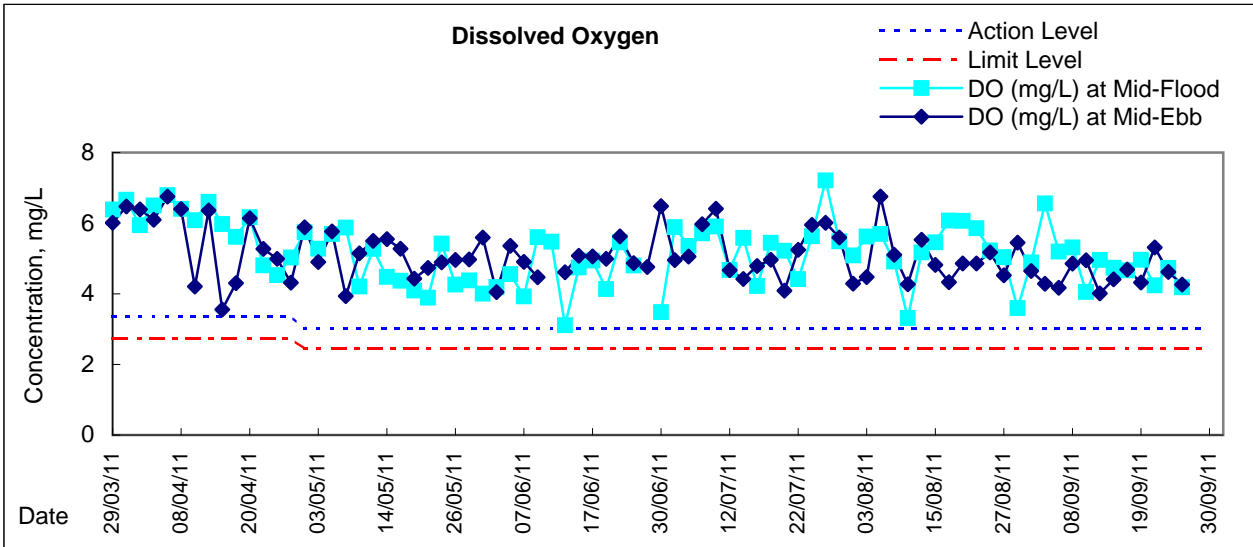

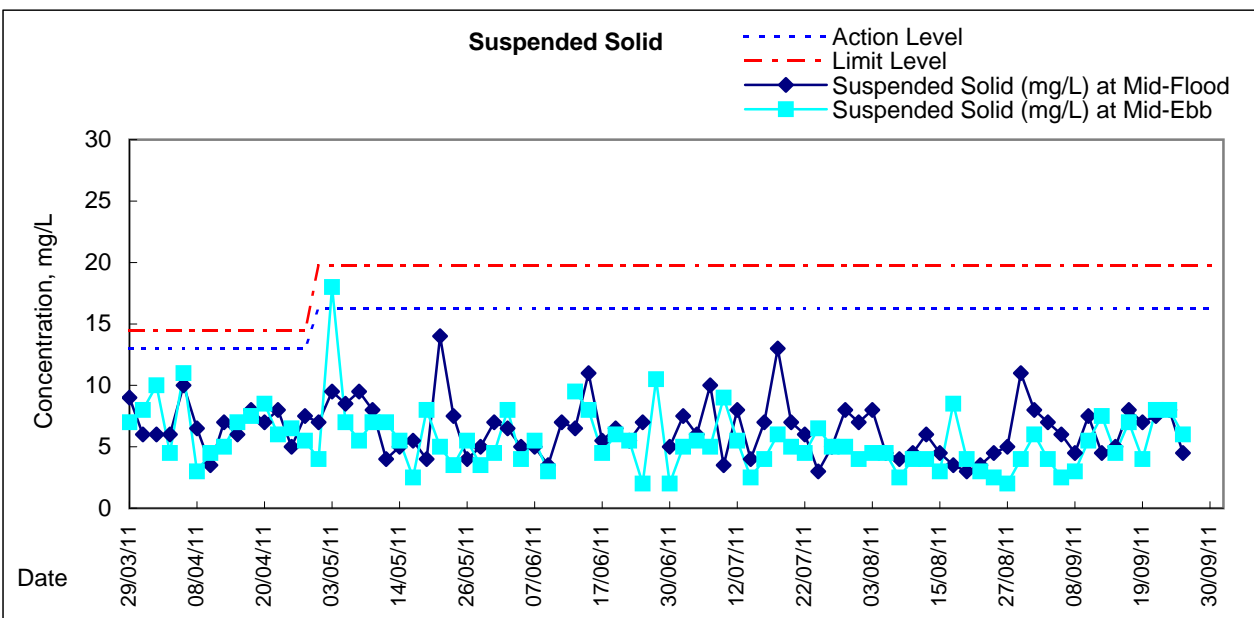
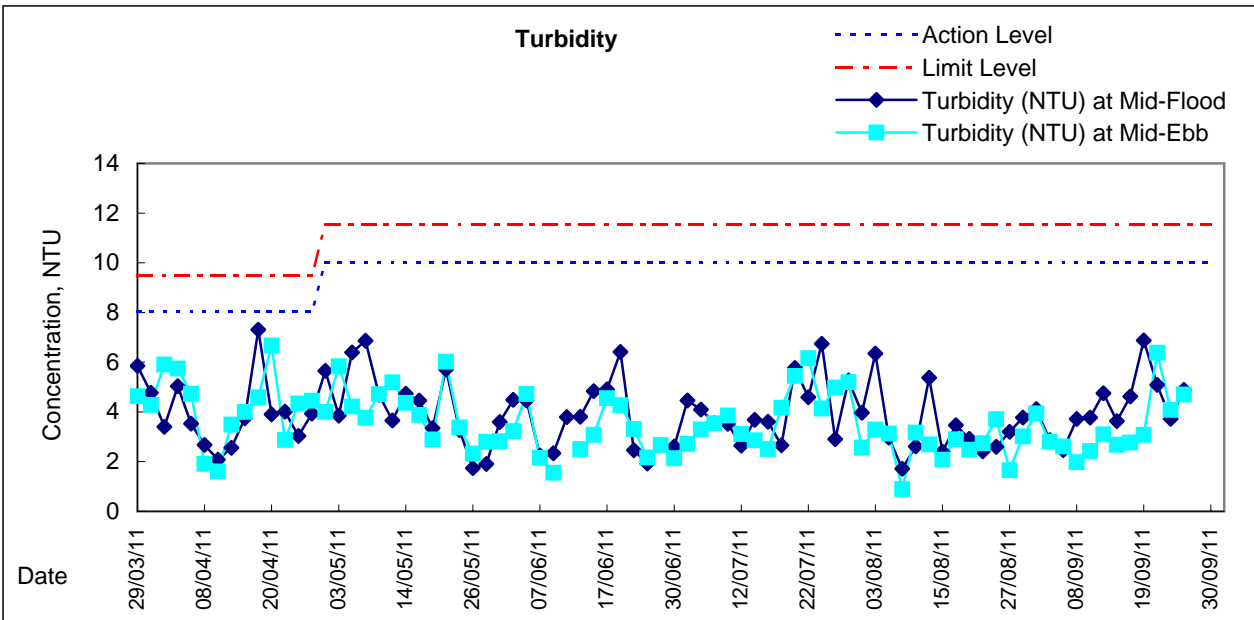
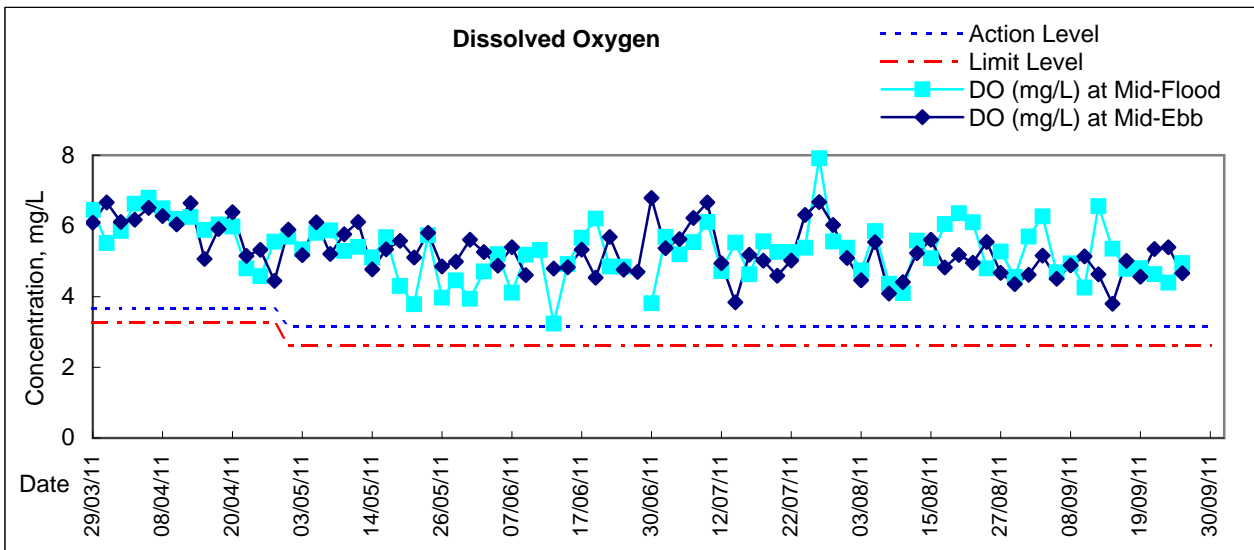

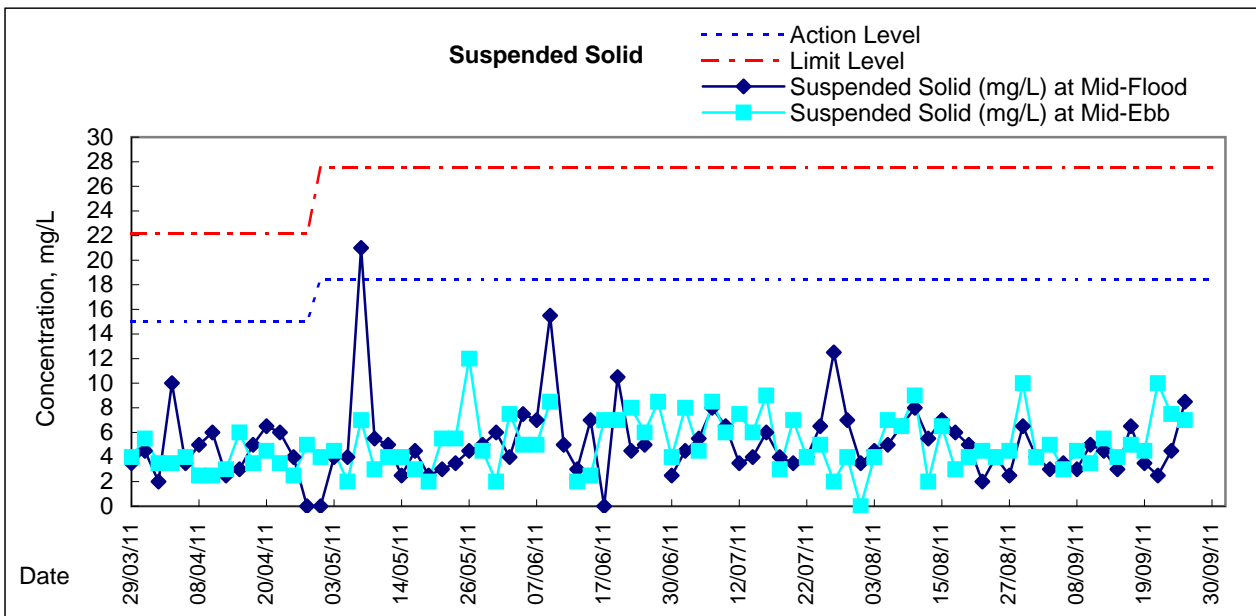
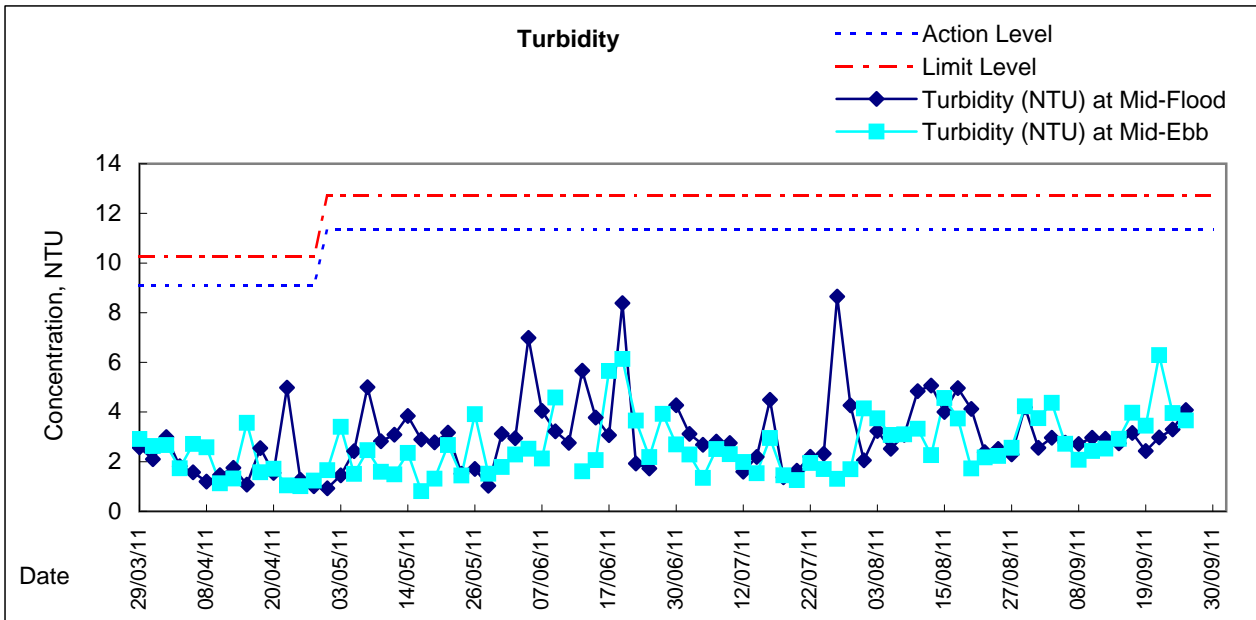
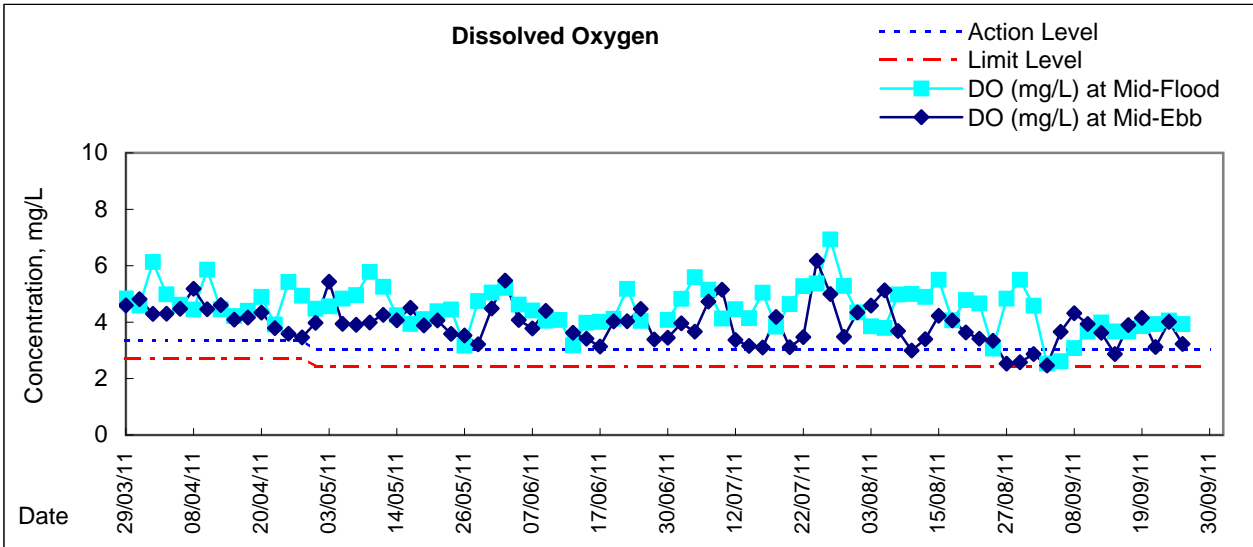



**Water Monitoring Result at C6 - Excelsior Hotel
Mid-Flood Tide**

Date	Time	Weather Condition	Sampling Depth	Water Temperature				pH		Salinity		DO Saturation		DO					
				°C				-		ppt		%		mg/L					
				m	Value	Average	Value	Average	Value	Average	Value	Average	Value	Average					
29/8/2011	-	Cloudy	Surface	-	-	-	-	-	-	-	-	-	-	-	-	-	-	-	
	20:14		Middle	1.5	27.01	27.01	27.0	7.39	7.39	7.4	31.32	31.32	31.3	88.7	88.3	88.5	5.93	5.91	5.92
	-		Bottom	-	-	-	-	-	-	-	-	-	-	-	-	-	-	-	-
1/9/2011	-	Cloudy	Surface	-	-	-	-	-	-	-	-	-	-	-	-	-	-	-	
	21:37		Middle	1.5	26.74	26.77	26.8	7.49	7.49	7.5	31.99	31.98	32.0	76.8	76.4	76.6	5.12	5.09	5.11
	-		Bottom	-	-	-	-	-	-	-	-	-	-	-	-	-	-	-	-
3/9/2011	-	Cloudy	Surface	-	-	-	-	-	-	-	-	-	-	-	-	-	-	-	
	10:43		Middle	1.5	26.00	26.00	26.0	7.88	7.88	7.9	32.09	32.09	32.1	28.0	28.4	28.2	1.90	1.93	<u>1.92</u>
	-		Bottom	-	-	-	-	-	-	-	-	-	-	-	-	-	-	-	-
5/9/2011	-	Cloudy	Surface	-	-	-	-	-	-	-	-	-	-	-	-	-	-	-	
	10:35		Middle	1.0	26.20	26.20	26.2	7.83	7.83	7.8	32.02	32.02	32.0	19.6	18.6	19.1	1.32	1.26	<u>1.29</u>
	-		Bottom	-	-	-	-	-	-	-	-	-	-	-	-	-	-	-	-
8/9/2011	-	Fine	Surface	-	-	-	-	-	-	-	-	-	-	-	-	-	-	-	
	14:35		Middle	1.5	27.50	27.50	27.5	7.90	7.90	7.9	31.97	31.97	32.0	34.5	35.6	35.1	2.27	2.34	<u>2.31</u>
	-		Bottom	-	-	-	-	-	-	-	-	-	-	-	-	-	-	-	-
10/9/2011	-	Fine	Surface	-	-	-	-	-	-	-	-	-	-	-	-	-	-	-	
	19:08		Middle	1.5	28.04	28.05	28.0	7.31	7.31	7.3	31.78	31.78	31.8	74.7	74.5	74.6	4.99	4.87	4.93
	-		Bottom	-	-	-	-	-	-	-	-	-	-	-	-	-	-	-	-
12/9/2011	-	Cloudy	Surface	-	-	-	-	-	-	-	-	-	-	-	-	-	-	-	
	20:13		Middle	1.5	28.47	28.47	28.5	7.62	7.62	7.6	31.59	31.59	31.6	77.2	77.0	77.1	5.09	5.06	5.08
	-		Bottom	-	-	-	-	-	-	-	-	-	-	-	-	-	-	-	-
14/9/2011	-	Fine	Surface	-	-	-	-	-	-	-	-	-	-	-	-	-	-	-	
	20:15		Middle	1.5	28.73	28.73	28.7	7.45	7.45	7.5	31.63	31.63	31.6	75.8	74.5	75.2	4.91	4.83	4.87
	-		Bottom	-	-	-	-	-	-	-	-	-	-	-	-	-	-	-	-
16/9/2011	-	Cloudy	Surface	-	-	-	-	-	-	-	-	-	-	-	-	-	-	-	
	20:36		Middle	1.5	28.79	28.79	28.8	7.56	7.56	7.6	31.27	31.27	31.3	70.6	70.4	70.5	4.58	4.57	4.58
	-		Bottom	-	-	-	-	-	-	-	-	-	-	-	-	-	-	-	-
19/9/2011	-	Fine	Surface	-	-	-	-	-	-	-	-	-	-	-	-	-	-	-	
	12:02		Middle	1.5	29.20	29.20	29.2	7.97	7.97	8.0	31.96	31.96	32.0	31.9	31.7	31.8	2.05	2.04	<u>2.05</u>
	-		Bottom	-	-	-	-	-	-	-	-	-	-	-	-	-	-	-	-
21/9/2011	-	Cloudy	Surface	-	-	-	-	-	-	-	-	-	-	-	-	-	-	-	
	17:55		Middle	1.5	28.40	28.41	28.4	7.59	7.59	7.6	31.60	31.60	31.6	64.1	64.0	64.1	4.18	4.17	4.18
	-		Bottom	-	-	-	-	-	-	-	-	-	-	-	-	-	-	-	-
24/9/2011	-	Cloudy	Surface	-	-	-	-	-	-	-	-	-	-	-	-	-	-	-	
	14:00		Middle	1.5	28.40	28.40	28.4	8.12	8.12	8.1	32.54	32.54	32.5	47.8	48.1	48.0	3.10	3.12	3.11
	-		Bottom	-	-	-	-	-	-	-	-	-	-	-	-	-	-	-	-
26/9/2011	-	Cloudy	Surface	-	-	-	-	-	-	-	-	-	-	-	-	-	-	-	
	18:24		Middle	1.5	28.08	28.08	28.1	7.57	7.57	7.6	32.08	32.08	32.1	64.5	64.5	64.5	4.22	4.22	4.22
	-		Bottom	-	-	-	-	-	-	-	-	-	-	-	-	-	-	-	-

Remarks:

Single underline denotes exceedance over Action Level.

Double underline denotes exceedance over Limit Level.



**Water Monitoring Result at C7 - Windsor House
Mid-Flood Tide**

Date	Time	Weater Condition	Sampling Depth	Water Temperature				pH			Salinity			DO Saturation			DO		
				m	°C			-		ppt		%		mg/L					
					Value	Average		Value	Average	Value	Average	Value	Average	Value	Average				
29/8/2011	-	Cloudy	Surface	-	-	-	-	-	-	-	-	-	-	-	-	-	-	-	-
	20:06		Middle	1.5	26.81	26.81	26.8	7.15	7.15	7.2	31.52	31.52	31.5	82.2	82.2	82.2	5.50	5.50	5.50
	-		Bottom	-	-	-	-	-	-	-	-	-	-	-	-	-	-	-	-
1/9/2011	-	Cloudy	Surface	-	-	-	-	-	-	-	-	-	-	-	-	-	-	-	-
	21:25		Middle	1.5	26.55	26.56	26.6	7.31	7.31	7.3	32.11	32.11	32.1	68.9	68.8	68.9	4.62	4.61	4.62
	-		Bottom	-	-	-	-	-	-	-	-	-	-	-	-	-	-	-	-
3/9/2011	-	Cloudy	Surface	-	-	-	-	-	-	-	-	-	-	-	-	-	-	-	-
	10:50		Middle	1.5	26.50	26.50	26.5	7.85	7.85	7.9	31.85	31.85	31.9	40.7	39.6	40.2	2.72	2.66	<u>2.69</u>
	-		Bottom	-	-	-	-	-	-	-	-	-	-	-	-	-	-	-	-
5/9/2011	-	Cloudy	Surface	-	-	-	-	-	-	-	-	-	-	-	-	-	-	-	-
	10:25		Middle	1.0	26.90	26.90	26.9	7.83	7.83	7.8	32.34	32.34	32.3	40.4	38.7	39.6	2.69	2.58	<u>2.64</u>
	-		Bottom	-	-	-	-	-	-	-	-	-	-	-	-	-	-	-	-
8/9/2011	-	Fine	Surface	-	-	-	-	-	-	-	-	-	-	-	-	-	-	-	-
	14:46		Middle	1.5	28.20	28.20	28.2	7.90	7.90	7.9	32.71	32.71	32.7	49.0	47.6	48.3	3.18	3.09	<u>3.14</u>
	-		Bottom	-	-	-	-	-	-	-	-	-	-	-	-	-	-	-	-
10/9/2011	-	Fine	Surface	-	-	-	-	-	-	-	-	-	-	-	-	-	-	-	-
	18:56		Middle	1.5	28.09	28.09	28.1	7.23	7.23	7.2	31.89	31.89	31.9	55.1	55.1	55.1	3.61	3.60	3.61
	-		Bottom	-	-	-	-	-	-	-	-	-	-	-	-	-	-	-	-
12/9/2011	-	Cloudy	Surface	-	-	-	-	-	-	-	-	-	-	-	-	-	-	-	-
	20:06		Middle	1.5	28.31	28.31	28.3	7.56	7.56	7.6	31.95	31.95	32.0	61.2	61.2	61.2	3.99	3.99	3.99
	-		Bottom	-	-	-	-	-	-	-	-	-	-	-	-	-	-	-	-
14/9/2011	-	Fine	Surface	-	-	-	-	-	-	-	-	-	-	-	-	-	-	-	-
	20:04		Middle	1.5	28.85	28.86	28.9	7.33	7.33	7.3	31.86	31.86	31.9	58.1	57.3	57.7	3.76	3.69	3.73
	-		Bottom	-	-	-	-	-	-	-	-	-	-	-	-	-	-	-	-
16/9/2011	-	Cloudy	Surface	-	-	-	-	-	-	-	-	-	-	-	-	-	-	-	-
	20:45		Middle	1.5	28.84	28.84	28.8	7.50	7.50	7.5	31.61	31.61	31.6	56.9	56.9	56.9	3.69	3.69	3.69
	-		Bottom	-	-	-	-	-	-	-	-	-	-	-	-	-	-	-	-
19/9/2011	-	Fine	Surface	-	-	-	-	-	-	-	-	-	-	-	-	-	-	-	-
	12:06		Middle	1.5	28.40	28.40	28.4	7.94	7.94	7.9	32.02	32.02	32.0	60.2	58.1	59.2	3.90	3.77	3.84
	-		Bottom	-	-	-	-	-	-	-	-	-	-	-	-	-	-	-	-
21/9/2011	-	Cloudy	Surface	-	-	-	-	-	-	-	-	-	-	-	-	-	-	-	-
	17:43		Middle	1.5	28.33	28.33	28.3	7.51	7.51	7.5	31.87	31.87	31.9	60.4	60.3	60.4	3.94	3.93	3.94
	-		Bottom	-	-	-	-	-	-	-	-	-	-	-	-	-	-	-	-
24/9/2011	-	Cloudy	Surface	-	-	-	-	-	-	-	-	-	-	-	-	-	-	-	-
	14:05		Middle	1.5	28.00	28.00	28.0	8.11	8.11	8.1	32.69	32.69	32.7	62.5	61.6	62.1	4.07	4.02	4.05
	-		Bottom	-	-	-	-	-	-	-	-	-	-	-	-	-	-	-	-
26/9/2011	-	Cloudy	Surface	-	-	-	-	-	-	-	-	-	-	-	-	-	-	-	-
	18:14		Middle	1.5	28.01	28.00	28.0	7.54	7.54	7.5	32.28	32.28	32.3	60.6	60.3	60.5	3.96	3.94	3.95
	-		Bottom	-	-	-	-	-	-	-	-	-	-	-	-	-	-	-	-

Remarks:

Single underline denotes exceedance over Action Level.

Double underline denotes exceedance over Limit Level.



**Water Monitoring Result at Ex-WPCWA SW - South-western corners of ex-Public Cargo Works Area
Mid-Flood Tide**

Date	Time	Weater Condition	Sampling Depth	m	Water Temperature			pH		Salinity		DO Saturation		DO					
					°C			-		ppt		%		mg/L					
					Value	Average		Value	Average	Value	Average	Value	Average	Value	Average				
29/8/2011	-	Cloudy	Surface	-	-	-	-	-	-	-	-	-	-	-	-	-	-	-	
	19:55		Middle	1.5	27.05	27.05	27.1	7.26	7.26	7.3	31.81	31.81	31.8	85.4	85.4	85.4	5.69	5.69	5.69
	-		Bottom	-	-	-	-	-	-	-	-	-	-	-	-	-	-	-	-
1/9/2011	-	Cloudy	Surface	-	-	-	-	-	-	-	-	-	-	-	-	-	-	-	
	21:05		Middle	1.0	26.50	26.50	26.5	7.35	7.35	7.4	32.27	32.27	32.3	85.8	85.1	85.5	5.75	5.71	5.73
	-		Bottom	-	-	-	-	-	-	-	-	-	-	-	-	-	-	-	-
3/9/2011	-	Cloudy	Surface	-	-	-	-	-	-	-	-	-	-	-	-	-	-	-	
	10:30		Middle	1.5	25.90	25.90	25.9	7.89	7.89	7.9	32.28	32.28	32.3	36.8	36.7	36.8	2.49	2.48	<u>2.49</u>
	-		Bottom	-	-	-	-	-	-	-	-	-	-	-	-	-	-	-	-
5/9/2011	-	Cloudy	Surface	-	-	-	-	-	-	-	-	-	-	-	-	-	-	-	
	10:10		Middle	1.5	26.00	26.00	26.0	7.86	7.86	7.9	32.94	32.94	32.9	31.7	31.4	31.6	2.14	2.11	<u>2.13</u>
	-		Bottom	-	-	-	-	-	-	-	-	-	-	-	-	-	-	-	-
8/9/2011	-	Fine	Surface	-	-	-	-	-	-	-	-	-	-	-	-	-	-	-	
	14:23		Middle	1.5	27.40	27.40	27.4	7.96	7.96	8.0	33.15	33.15	33.2	51.7	50.9	51.3	3.40	3.35	3.38
	-		Bottom	-	-	-	-	-	-	-	-	-	-	-	-	-	-	-	-
10/9/2011	-	Fine	Surface	-	-	-	-	-	-	-	-	-	-	-	-	-	-	-	
	18:35		Middle	1.5	27.85	27.85	27.9	7.26	7.26	7.3	32.44	32.44	32.4	75.4	75.3	75.4	4.93	4.92	4.93
	-		Bottom	-	-	-	-	-	-	-	-	-	-	-	-	-	-	-	-
12/9/2011	-	Cloudy	Surface	-	-	-	-	-	-	-	-	-	-	-	-	-	-	-	
	19:50		Middle	1.5	27.98	27.98	28.0	7.43	7.43	7.4	32.17	32.17	32.2	85.5	84.6	85.1	5.56	5.48	5.52
	-		Bottom	-	-	-	-	-	-	-	-	-	-	-	-	-	-	-	-
14/9/2011	-	Fine	Surface	-	-	-	-	-	-	-	-	-	-	-	-	-	-	-	
	19:50		Middle	1.5	28.72	28.71	28.7	7.88	7.88	7.9	32.09	32.09	32.1	80.8	80.1	80.5	5.22	5.18	5.20
	-		Bottom	-	-	-	-	-	-	-	-	-	-	-	-	-	-	-	-
16/9/2011	-	Cloudy	Surface	-	-	-	-	-	-	-	-	-	-	-	-	-	-	-	
	22:12		Middle	1.5	28.63	28.63	28.6	7.74	7.74	7.7	31.89	31.89	31.9	60.6	60.0	60.3	3.89	3.86	3.88
	-		Bottom	-	-	-	-	-	-	-	-	-	-	-	-	-	-	-	-
19/9/2011	-	Fine	Surface	-	-	-	-	-	-	-	-	-	-	-	-	-	-	-	
	11:52		Middle	1.5	29.10	29.10	29.1	8.06	8.06	8.1	32.59	32.59	32.6	46.5	46.4	46.5	2.98	2.97	<u>2.98</u>
	-		Bottom	-	-	-	-	-	-	-	-	-	-	-	-	-	-	-	-
21/9/2011	-	Cloudy	Surface	-	-	-	-	-	-	-	-	-	-	-	-	-	-	-	
	17:30		Middle	1.5	28.41	28.41	28.4	7.57	7.57	7.6	32.16	32.16	32.2	60.5	60.2	60.4	3.94	3.91	3.93
	-		Bottom	-	-	-	-	-	-	-	-	-	-	-	-	-	-	-	-
24/9/2011	-	Cloudy	Surface	-	-	-	-	-	-	-	-	-	-	-	-	-	-	-	
	13:45		Middle	1.5	28.10	28.10	28.1	8.22	8.22	8.2	32.25	32.25	32.3	52.8	52.2	52.5	3.40	3.37	3.39
	-		Bottom	-	-	-	-	-	-	-	-	-	-	-	-	-	-	-	-
26/9/2011	-	Cloudy	Surface	-	-	-	-	-	-	-	-	-	-	-	-	-	-	-	
	18:00		Middle	1.5	28.09	28.09	28.1	7.59	7.59	7.6	32.68	32.68	32.7	64.5	64.3	64.4	4.21	4.20	4.21
	-		Bottom	-	-	-	-	-	-	-	-	-	-	-	-	-	-	-	-

Remarks:

Single underline denotes exceedance over Action Level.

Double underline denotes exceedance over Limit Level.



**Water Monitoring Result at Ex-WPCWA SE - South-eastern corners of ex-Public Cargo Works Area
Mid-Flood Tide**

Date	Time	Weather Condition	Sampling Depth		Water Temperature			pH			Salinity		DO Saturation			DO			
					°C			-			ppt		%			mg/L			
			m	Value	Average	Value	Average	Value	Average	Value	Average	Value	Average	Value	Average				
29/8/2011	-	Cloudy	Surface	-	-	-	-	-	-	-	-	-	-	-	-	-	-	-	
	20:00		Middle	1.5	27.10	27.10	27.1	7.26	7.26	7.3	31.81	31.81	31.8	85.3	85.3	85.3	5.68	5.68	5.68
	-		Bottom	-	-	-	-	-	-	-	-	-	-	-	-	-	-	-	-
1/9/2011	-	Cloudy	Surface	-	-	-	-	-	-	-	-	-	-	-	-	-	-	-	
	21:10		Middle	1.0	26.46	26.45	26.5	7.40	7.40	7.4	32.35	32.35	32.4	89.8	89.3	89.6	6.02	6.00	6.01
	-		Bottom	-	-	-	-	-	-	-	-	-	-	-	-	-	-	-	-
3/9/2011	-	Cloudy	Surface	1.0	25.90	25.90	25.9	7.87	7.87	7.9	32.25	32.26	32.3	34.2	34.4	34.3	2.32	2.34	<u>2.33</u>
	10:20		Middle	2.0	25.90	25.90	25.9	7.86	7.86	7.9	32.34	32.34	32.3	31.9	32.8	32.4	2.16	2.22	<u>2.19</u>
	-		Bottom	3.0	25.90	25.90	25.9	7.83	7.83	7.8	32.41	32.41	32.4	33.5	33.1	33.3	2.27	2.24	<u>2.26</u>
5/9/2011	-	Cloudy	Surface	-	-	-	-	-	-	-	-	-	-	-	-	-	-	-	
	10:05		Middle	1.5	25.90	25.90	25.9	7.89	7.89	7.9	32.94	32.94	32.9	29.8	29.8	29.8	2.01	2.00	<u>2.01</u>
	-		Bottom	-	-	-	-	-	-	-	-	-	-	-	-	-	-	-	-
8/9/2011	-	Fine	Surface	-	-	-	-	-	-	-	-	-	-	-	-	-	-	-	
	14:15		Middle	1.5	27.20	27.20	27.2	7.99	7.99	8.0	33.22	33.22	33.2	56.4	53.9	55.2	3.72	3.56	3.64
	-		Bottom	-	-	-	-	-	-	-	-	-	-	-	-	-	-	-	-
10/9/2011	-	Fine	Surface	-	-	-	-	-	-	-	-	-	-	-	-	-	-	-	
	18:40		Middle	1.5	27.85	27.85	27.9	7.27	7.27	7.3	32.43	32.42	32.4	75.2	74.9	75.1	4.91	4.90	4.91
	-		Bottom	-	-	-	-	-	-	-	-	-	-	-	-	-	-	-	-
12/9/2011	-	Cloudy	Surface	-	-	-	-	-	-	-	-	-	-	-	-	-	-	-	
	19:55		Middle	1.5	28.00	28.01	28.0	7.43	7.43	7.4	32.25	32.25	32.3	80.6	80.3	80.5	5.27	5.25	5.26
	-		Bottom	-	-	-	-	-	-	-	-	-	-	-	-	-	-	-	-
14/9/2011	-	Fine	Surface	-	-	-	-	-	-	-	-	-	-	-	-	-	-	-	
	19:55		Middle	1.5	28.74	28.74	28.7	7.88	7.88	7.9	32.03	32.03	32.0	79.1	78.9	79.0	5.11	5.10	5.11
	-		Bottom	-	-	-	-	-	-	-	-	-	-	-	-	-	-	-	-
16/9/2011	-	Cloudy	Surface	-	-	-	-	-	-	-	-	-	-	-	-	-	-	-	
	22:17		Middle	1.5	28.63	28.63	28.6	7.74	7.74	7.7	31.80	31.80	31.8	58.7	58.6	58.7	3.80	3.80	3.80
	-		Bottom	-	-	-	-	-	-	-	-	-	-	-	-	-	-	-	-
19/9/2011	-	Fine	Surface	-	-	-	-	-	-	-	-	-	-	-	-	-	-	-	
	11:47		Middle	1.5	29.10	29.10	29.1	8.05	8.05	8.1	32.56	32.56	32.6	46.2	45.3	45.8	2.96	2.90	<u>2.93</u>
	-		Bottom	-	-	-	-	-	-	-	-	-	-	-	-	-	-	-	-
21/9/2011	-	Cloudy	Surface	-	-	-	-	-	-	-	-	-	-	-	-	-	-	-	
	17:35		Middle	1.5	28.39	28.39	28.4	7.57	7.57	7.6	32.15	32.15	32.2	58.2	58.1	58.2	3.79	3.77	3.78
	-		Bottom	-	-	-	-	-	-	-	-	-	-	-	-	-	-	-	-
24/9/2011	-	Cloudy	Surface	-	-	-	-	-	-	-	-	-	-	-	-	-	-	-	
	13:40		Middle	1.5	28.40	28.40	28.4	8.15	8.15	8.2	33.20	33.20	33.2	47.0	46.5	46.8	3.03	3.01	<u>3.02</u>
	-		Bottom	-	-	-	-	-	-	-	-	-	-	-	-	-	-	-	-
26/9/2011	-	Cloudy	Surface	-	-	-	-	-	-	-	-	-	-	-	-	-	-	-	
	18:05		Middle	1.5	28.14	28.14	28.1	7.59	7.59	7.6	32.63	32.63	32.6	67.6	67.4	67.5	4.40	4.39	4.40
	-		Bottom	-	-	-	-	-	-	-	-	-	-	-	-	-	-	-	-

Remarks:

Single underline denotes exceedance over Action Level.

Double underline denotes exceedance over Limit Level.



**Water Monitoring Result at C6 - Excelsior Hotel
Mid-Ebb Tide**

Date	Time	Weather Condition	Sampling Depth	Water Temperature				pH		Salinity		DO Saturation		DO					
				m	°C		-		ppt		%		mg/L						
					Value	Average	Value	Average	Value	Average	Value	Average	Value	Average					
29/8/2011	-	Fine	Surface	-	-	-	-	-	-	-	-	-	-	-	-	-	-	-	
	10:46		Middle	2	25.90	25.90	25.9	7.97	7.97	8.0	32.02	32.02	32.0	50.5	50.4	50.5	3.39	3.39	3.39
	-		Bottom	-	-	-	-	-	-	-	-	-	-	-	-	-	-	-	-
1/9/2011	-	Fine	Surface	-	-	-	-	-	-	-	-	-	-	-	-	-	-	-	
	13:15		Middle	2	26.20	26.20	26.2	7.87	7.87	7.9	32.70	32.68	32.7	54.6	53.2	53.9	3.66	3.57	3.62
	-		Bottom	-	-	-	-	-	-	-	-	-	-	-	-	-	-	-	-
3/9/2011	-	Cloudy	Surface	-	-	-	-	-	-	-	-	-	-	-	-	-	-	-	
	14:15		Middle	2	26.20	26.20	26.2	7.90	7.90	7.9	32.15	32.15	32.2	29.6	29.8	29.7	2.00	2.01	<u>2.01</u>
	-		Bottom	-	-	-	-	-	-	-	-	-	-	-	-	-	-	-	-
5/9/2011	-	Cloudy	Surface	-	-	-	-	-	-	-	-	-	-	-	-	-	-	-	
	7:11		Middle	2	26.26	26.27	26.3	7.27	7.27	7.3	32.26	32.26	32.3	73.5	71.8	72.7	4.95	4.83	4.89
	-		Bottom	-	-	-	-	-	-	-	-	-	-	-	-	-	-	-	-
8/9/2011	-	Fine	Surface	-	-	-	-	-	-	-	-	-	-	-	-	-	-	-	
	12:15		Middle	2	27.20	27.20	27.2	7.88	7.88	7.9	31.92	31.92	31.9	24.7	24.0	24.4	1.65	1.59	<u>1.62</u>
	-		Bottom	-	-	-	-	-	-	-	-	-	-	-	-	-	-	-	-
10/9/2011	-	Fine	Surface	-	-	-	-	-	-	-	-	-	-	-	-	-	-	-	
	11:55		Middle	2	27.50	27.50	27.5	7.89	7.89	7.9	32.51	32.51	32.5	36.9	36.7	36.8	2.43	2.42	<u>2.43</u>
	-		Bottom	-	-	-	-	-	-	-	-	-	-	-	-	-	-	-	-
12/9/2011	-	Fine	Surface	-	-	-	-	-	-	-	-	-	-	-	-	-	-	-	
	13:00		Middle	2	27.90	27.90	27.9	7.98	7.98	8.0	32.20	32.20	32.2	43.9	43.3	43.6	3.66	3.02	3.34
	-		Bottom	-	-	-	-	-	-	-	-	-	-	-	-	-	-	-	-
14/9/2011	-	Sunny	Surface	-	-	-	-	-	-	-	-	-	-	-	-	-	-	-	
	11:58		Middle	2	28.70	28.70	28.7	8.04	8.04	8.0	32.48	32.48	32.5	36.2	35.9	36.1	2.34	2.32	<u>2.33</u>
	-		Bottom	-	-	-	-	-	-	-	-	-	-	-	-	-	-	-	-
16/9/2011	-	Fine	Surface	-	-	-	-	-	-	-	-	-	-	-	-	-	-	-	
	16:02		Middle	2	29.20	29.20	29.2	8.01	8.01	8.0	32.02	32.02	32.0	38.0	35.2	36.6	2.44	2.26	<u>2.35</u>
	-		Bottom	-	-	-	-	-	-	-	-	-	-	-	-	-	-	-	-
19/9/2011	-	Cloudy	Surface	-	-	-	-	-	-	-	-	-	-	-	-	-	-	-	
	2:43		Middle	2	28.59	28.59	28.6	7.64	7.64	7.6	31.29	31.29	31.3	82.9	82.7	82.8	5.40	5.39	5.40
	-		Bottom	-	-	-	-	-	-	-	-	-	-	-	-	-	-	-	-
22/9/2011	-	Cloudy	Surface	-	-	-	-	-	-	-	-	-	-	-	-	-	-	-	
	6:09		Middle	2	28.70	28.70	28.7	8.12	8.12	8.1	32.50	32.50	32.5	41.1	40.8	41.0	2.66	2.64	2.65
	-		Bottom	-	-	-	-	-	-	-	-	-	-	-	-	-	-	-	-
24/9/2011	-	Cloudy	Surface	-	-	-	-	-	-	-	-	-	-	-	-	-	-	-	
	10:26		Middle	2	28.10	28.10	28.1	8.15	8.15	8.2	32.68	32.68	32.7	47.7	47.8	47.8	3.10	3.11	3.11
	-		Bottom	-	-	-	-	-	-	-	-	-	-	-	-	-	-	-	-
26/9/2011	-	Cloudy	Surface	-	-	-	-	-	-	-	-	-	-	-	-	-	-	-	
	11:45		Middle	2	27.90	27.90	27.9	8.14	8.14	8.1	32.94	32.94	32.9	47.6	47.0	47.3	3.11	3.07	3.09
	-		Bottom	-	-	-	-	-	-	-	-	-	-	-	-	-	-	-	-

Remarks:

Single underline denotes exceedance over Action Level.

Double underline denotes exceedance over Limit Level.



**Water Monitoring Result at Ex-WPCWA SW - South-western corners of ex-Public Cargo Works Area
Mid-Ebb Tide**

Date	Time	Weater Condition	Sampling Depth		Water Temperature			pH			Salinity			DO Saturation			DO		
					°C			-			ppt			%			mg/L		
			m	Value	Average	Value	Average	Value	Average	Value	Average	Value	Average	Value	Average	Value	Average		
29/8/2011	10:34	Fine	Surface	1.0	26.00	26.00	26.0	7.96	7.96	8.0	32.31	32.31	32.3	35.5	35.0	35.3	2.40	2.36	<u>2.38</u>
	10:35		Middle	2.0	26.00	26.00	26.0	7.96	7.96	8.0	32.35	32.35	32.4	38.2	35.0	36.6	2.59	2.37	<u>2.48</u>
	10:36		Bottom	3.0	25.60	25.60	25.6	7.99	7.99	8.0	32.62	32.62	32.6	34.3	34.8	34.6	2.33	2.37	<u>2.35</u>
1/9/2011	-	Fine	Surface	-	-	-	-	-	-	-	-	-	-	-	-	-	-	-	-
	11:57		Middle	1.5	26.00	26.00	26.0	7.96	7.96	8.0	32.91	32.91	32.9	45.7	44.9	45.3	3.08	3.02	<u>3.05</u>
	-		Bottom	-	-	-	-	-	-	-	-	-	-	-	-	-	-	-	-
3/9/2011	-	Cloudy	Surface	-	-	-	-	-	-	-	-	-	-	-	-	-	-	-	-
	14:05		Middle	1.5	25.80	25.80	25.8	7.93	7.93	7.9	32.92	32.92	32.9	37.2	37.0	37.1	2.51	2.50	<u>2.51</u>
	-		Bottom	-	-	-	-	-	-	-	-	-	-	-	-	-	-	-	-
5/9/2011	-	Cloudy	Surface	-	-	-	-	-	-	-	-	-	-	-	-	-	-	-	-
	6:48		Middle	1.0	27.06	27.06	27.1	7.35	7.35	7.4	32.54	32.54	32.5	82.9	82.8	82.9	5.50	5.50	5.50
	-		Bottom	-	-	-	-	-	-	-	-	-	-	-	-	-	-	-	-
8/9/2011	-	Fine	Surface	-	-	-	-	-	-	-	-	-	-	-	-	-	-	-	-
	12:02		Middle	1.5	27.00	27.00	27.0	7.90	7.90	7.9	33.02	33.02	33.0	41.0	42.4	41.7	2.72	2.81	<u>2.77</u>
	-		Bottom	-	-	-	-	-	-	-	-	-	-	-	-	-	-	-	-
10/9/2011	-	Fine	Surface	-	-	-	-	-	-	-	-	-	-	-	-	-	-	-	-
	11:38		Middle	1.5	27.30	27.30	27.3	7.89	7.89	7.9	33.12	33.12	33.1	42.6	42.9	42.8	2.80	2.82	<u>2.81</u>
	-		Bottom	-	-	-	-	-	-	-	-	-	-	-	-	-	-	-	-
12/9/2011	-	Fine	Surface	-	-	-	-	-	-	-	-	-	-	-	-	-	-	-	-
	12:54		Middle	1.5	27.80	27.80	27.8	7.92	7.92	7.9	32.77	32.77	32.8	48.6	49.0	48.8	3.18	3.20	3.19
	-		Bottom	-	-	-	-	-	-	-	-	-	-	-	-	-	-	-	-
14/9/2011	-	Sunny	Surface	-	-	-	-	-	-	-	-	-	-	-	-	-	-	-	-
	11:50		Middle	1.5	28.40	28.40	28.4	7.99	7.99	8.0	32.87	32.87	32.9	53.2	52.9	53.1	3.44	3.42	3.43
	-		Bottom	-	-	-	-	-	-	-	-	-	-	-	-	-	-	-	-
16/9/2011	-	Fine	Surface	-	-	-	-	-	-	-	-	-	-	-	-	-	-	-	-
	15:50		Middle	1.5	29.00	29.00	29.0	8.22	8.22	8.2	32.53	32.53	32.5	42.8	43.4	43.1	2.75	2.79	<u>2.77</u>
	-		Bottom	-	-	-	-	-	-	-	-	-	-	-	-	-	-	-	-
19/9/2011	-	Cloudy	Surface	-	-	-	-	-	-	-	-	-	-	-	-	-	-	-	-
	6:00		Middle	1.0	28.67	28.67	28.7	7.73	7.73	7.7	31.83	31.83	31.8	64.2	64.8	64.5	4.17	4.20	4.19
	-		Bottom	-	-	-	-	-	-	-	-	-	-	-	-	-	-	-	-
22/9/2011	-	Cloudy	Surface	-	-	-	-	-	-	-	-	-	-	-	-	-	-	-	-
	5:55		Middle	1.5	28.40	28.40	28.4	8.13	8.13	8.1	33.08	33.08	33.1	44.7	44.1	44.4	2.89	2.85	<u>2.87</u>
	-		Bottom	-	-	-	-	-	-	-	-	-	-	-	-	-	-	-	-
24/9/2011	-	Cloudy	Surface	1.0	28.20	28.20	28.2	8.19	8.19	8.2	33.23	33.23	33.2	55.0	52.6	53.8	3.56	3.41	3.49
	7:15		Middle	2.0	28.20	28.20	28.2	8.19	8.19	8.2	33.32	33.32	33.3	55.2	53.6	54.4	3.58	3.47	3.53
	-		Bottom	3.0	28.20	28.20	28.2	8.20	8.20	8.2	33.32	33.32	33.3	55.8	53.4	54.6	3.61	3.46	3.54
26/9/2011	-	Cloudy	Surface	-	-	-	-	-	-	-	-	-	-	-	-	-	-	-	-
	10:30		Middle	1.5	27.90	27.90	27.9	8.18	8.18	8.2	33.39	33.39	33.4	56.9	54.4	55.7	3.71	3.52	3.62
	-		Bottom	-	-	-	-	-	-	-	-	-	-	-	-	-	-	-	-

Remarks:

Single underline denotes exceedance over Action Level.

Double underline denotes exceedance over Limit Level.



**Water Monitoring Result at C7 - Windsor House
Mid-Ebb Tide**

Date	Time	Weather Condition	Sampling Depth	m	Water Temperature			pH		Salinity		DO Saturation		DO					
					°C			-		ppt		%		mg/L					
					Value	Average		Value	Average	Value	Average	Value	Average	Value	Average				
29/8/2011	-	Fine	Surface	-	-	-	-	-	-	-	-	-	-	-	-	-	-	-	
	10:50		Middle	2	28.10	28.10	28.1	7.95	7.95	8.0	32.11	32.11	32.1	37.9	39.1	38.5	2.48	2.55	<u>2.52</u>
	-		Bottom	-	-	-	-	-	-	-	-	-	-	-	-	-	-	-	-
1/9/2011	-	Fine	Surface	-	-	-	-	-	-	-	-	-	-	-	-	-	-	-	
	13:25		Middle	2	26.90	26.90	26.9	7.91	7.91	7.9	32.80	32.80	32.8	42.7	43.3	43.0	2.84	2.87	<u>2.86</u>
	-		Bottom	-	-	-	-	-	-	-	-	-	-	-	-	-	-	-	-
3/9/2011	-	Cloudy	Surface	-	-	-	-	-	-	-	-	-	-	-	-	-	-	-	
	14:25		Middle	2	26.60	26.60	26.6	7.92	7.92	7.9	32.21	32.21	32.2	37.7	37.1	37.4	2.52	2.48	<u>2.50</u>
	-		Bottom	-	-	-	-	-	-	-	-	-	-	-	-	-	-	-	-
5/9/2011	-	Cloudy	Surface	-	-	-	-	-	-	-	-	-	-	-	-	-	-	-	
	7:04		Middle	2	26.65	26.65	26.7	7.23	7.23	7.2	32.15	32.15	32.2	55.0	54.8	54.9	3.68	3.66	3.67
	-		Bottom	-	-	-	-	-	-	-	-	-	-	-	-	-	-	-	-
8/9/2011	-	Fine	Surface	-	-	-	-	-	-	-	-	-	-	-	-	-	-	-	
	12:28		Middle	1	28.00	28.00	28.0	7.93	7.93	7.9	32.68	32.68	32.7	67.5	65.9	66.7	4.38	4.28	4.33
	-		Bottom	-	-	-	-	-	-	-	-	-	-	-	-	-	-	-	-
10/9/2011	-	Fine	Surface	-	-	-	-	-	-	-	-	-	-	-	-	-	-	-	
	12:05		Middle	2	28.20	28.20	28.2	7.88	7.88	7.9	32.72	32.72	32.7	62.1	60.8	61.5	4.03	3.94	3.99
	-		Bottom	-	-	-	-	-	-	-	-	-	-	-	-	-	-	-	-
12/9/2011	-	Fine	Surface	-	-	-	-	-	-	-	-	-	-	-	-	-	-	-	
	13:06		Middle	1	28.60	28.60	28.6	8.01	8.01	8.0	32.39	32.39	32.4	56.3	55.4	55.9	3.65	3.59	3.62
	-		Bottom	-	-	-	-	-	-	-	-	-	-	-	-	-	-	-	-
14/9/2011	-	Sunny	Surface	-	-	-	-	-	-	-	-	-	-	-	-	-	-	-	
	12:06		Middle	2	29.60	29.60	29.6	7.97	7.97	8.0	32.62	32.62	32.6	45.9	45.6	45.8	2.92	2.90	<u>2.91</u>
	-		Bottom	-	-	-	-	-	-	-	-	-	-	-	-	-	-	-	-
16/9/2011	-	Fine	Surface	-	-	-	-	-	-	-	-	-	-	-	-	-	-	-	
	16:05		Middle	2	29.30	29.30	29.3	7.97	7.97	8.0	32.17	32.17	32.2	59.3	60.5	59.9	3.82	3.88	3.85
	-		Bottom	-	-	-	-	-	-	-	-	-	-	-	-	-	-	-	-
19/9/2011	-	Cloudy	Surface	-	-	-	-	-	-	-	-	-	-	-	-	-	-	-	
	2:36		Middle	2	28.91	28.91	28.9	7.63	7.63	7.6	31.65	31.65	31.7	64.1	64.2	64.2	4.15	4.15	4.15
	-		Bottom	-	-	-	-	-	-	-	-	-	-	-	-	-	-	-	-
22/9/2011	-	Cloudy	Surface	-	-	-	-	-	-	-	-	-	-	-	-	-	-	-	
	6:19		Middle	2	27.70	27.70	27.7	8.14	8.14	8.1	33.36	33.36	33.4	47.7	47.0	47.4	3.13	3.08	<u>3.11</u>
	-		Bottom	-	-	-	-	-	-	-	-	-	-	-	-	-	-	-	-
24/9/2011	-	Cloudy	Surface	-	-	-	-	-	-	-	-	-	-	-	-	-	-	-	
	10:30		Middle	2	27.80	27.80	27.8	8.14	8.14	8.1	32.98	32.98	33.0	61.7	60.8	61.3	4.03	3.98	4.01
	-		Bottom	-	-	-	-	-	-	-	-	-	-	-	-	-	-	-	-
26/9/2011	-	Cloudy	Surface	-	-	-	-	-	-	-	-	-	-	-	-	-	-	-	
	11:53		Middle	2	28.10	28.10	28.1	8.15	8.15	8.2	33.07	33.07	33.1	50.2	48.4	49.3	3.26	3.14	<u>3.20</u>
	-		Bottom	-	-	-	-	-	-	-	-	-	-	-	-	-	-	-	-

Remarks:

Single underline denotes exceedance over Action Level.

Double underline denotes exceedance over Limit Level.



**Water Monitoring Result at Ex-WPCWA SE - South-eastern corners of ex-Public Cargo Works Area
Mid-Ebb Tide**

Date	Time	Weater Condition	Sampling Depth		Water Temperature			pH			Salinity			DO Saturation			DO		
					°C			-			ppt			%			mg/L		
			m	Value	Average	Value	Average	Value	Average	Value	Average	Value	Average	Value	Average	Value	Average		
29/8/2011	10:24	Fine	Surface	1.0	26.00	26.00	26.0	8.01	8.01	8.0	32.32	32.32	32.3	39.5	39.9	39.7	2.67	2.70	<u>2.69</u>
	10:25		Middle	2.0	25.90	25.90	25.9	8.00	8.00	8.0	32.39	32.39	32.4	38.2	38.0	38.1	2.59	2.58	<u>2.59</u>
	10:26		Bottom	3.0	25.80	25.80	25.8	8.00	8.00	8.0	32.45	32.45	32.5	38.0	38.1	38.1	2.58	2.59	<u>2.59</u>
1/9/2011	-	Fine	Surface	-	-	-	-	-	-	-	-	-	-	-	-	-	-	-	-
	11:52		Middle	1.5	26.00	26.00	26.0	7.92	7.92	7.9	32.97	32.97	33.0	41.5	41.2	41.4	2.80	2.78	<u>2.79</u>
	-		Bottom	-	-	-	-	-	-	-	-	-	-	-	-	-	-	-	-
3/9/2011	-	Cloudy	Surface	-	-	-	-	-	-	-	-	-	-	-	-	-	-	-	-
	14:00		Middle	1.5	25.80	25.80	25.8	7.99	7.99	8.0	32.92	32.92	32.9	37.8	37.7	37.8	2.56	2.55	<u>2.56</u>
	-		Bottom	-	-	-	-	-	-	-	-	-	-	-	-	-	-	-	-
5/9/2011	-	Cloudy	Surface	-	-	-	-	-	-	-	-	-	-	-	-	-	-	-	-
	6:51		Middle	1.0	26.96	26.96	27.0	7.34	7.34	7.3	32.57	32.57	32.6	81.9	81.9	81.9	5.44	5.44	5.44
	-		Bottom	-	-	-	-	-	-	-	-	-	-	-	-	-	-	-	-
8/9/2011	-	Fine	Surface	-	-	-	-	-	-	-	-	-	-	-	-	-	-	-	-
	11:55		Middle	1.5	26.80	26.80	26.8	7.88	7.88	7.9	33.07	33.07	33.1	39.7	38.8	39.3	2.63	2.59	<u>2.61</u>
	-		Bottom	-	-	-	-	-	-	-	-	-	-	-	-	-	-	-	-
10/9/2011	-	Fine	Surface	-	-	-	-	-	-	-	-	-	-	-	-	-	-	-	-
	11:32		Middle	1.5	27.30	27.30	27.3	7.92	7.92	7.9	33.14	33.14	33.1	46.7	46.6	46.7	3.08	3.07	<u>3.08</u>
	-		Bottom	-	-	-	-	-	-	-	-	-	-	-	-	-	-	-	-
12/9/2011	-	Fine	Surface	-	-	-	-	-	-	-	-	-	-	-	-	-	-	-	-
	12:48		Middle	1.5	27.70	27.70	27.7	7.97	7.97	8.0	32.90	32.90	32.9	47.8	47.4	47.6	3.13	3.10	<u>3.12</u>
	-		Bottom	-	-	-	-	-	-	-	-	-	-	-	-	-	-	-	-
14/9/2011	-	Sunny	Surface	-	-	-	-	-	-	-	-	-	-	-	-	-	-	-	-
	11:45		Middle	1.5	28.50	28.50	28.5	8.00	8.00	8.0	32.89	32.89	32.9	52.0	52.1	52.1	3.36	3.37	<u>3.37</u>
	-		Bottom	-	-	-	-	-	-	-	-	-	-	-	-	-	-	-	-
16/9/2011	-	Fine	Surface	-	-	-	-	-	-	-	-	-	-	-	-	-	-	-	-
	15:45		Middle	1.5	28.90	28.90	28.9	8.14	8.14	8.1	32.46	32.46	32.5	41.6	41.1	41.4	2.68	2.64	<u>2.66</u>
	-		Bottom	-	-	-	-	-	-	-	-	-	-	-	-	-	-	-	-
19/9/2011	-	Cloudy	Surface	-	-	-	-	-	-	-	-	-	-	-	-	-	-	-	-
	6:10		Middle	1.0	28.84	28.84	28.8	7.69	7.69	7.7	32.01	32.01	32.0	68.1	68.2	68.2	4.40	4.40	4.40
	-		Bottom	-	-	-	-	-	-	-	-	-	-	-	-	-	-	-	-
22/9/2011	-	Cloudy	Surface	-	-	-	-	-	-	-	-	-	-	-	-	-	-	-	-
	5:50		Middle	1.5	28.50	28.50	28.5	8.06	8.06	8.1	33.12	33.12	33.1	42.8	42.2	42.5	2.76	2.72	<u>2.74</u>
	-		Bottom	-	-	-	-	-	-	-	-	-	-	-	-	-	-	-	-
24/9/2011	-	Cloudy	Surface	-	-	-	-	-	-	-	-	-	-	-	-	-	-	-	-
	7:10		Middle	1.5	28.10	28.10	28.1	8.17	8.17	8.2	33.28	33.28	33.3	47.1	46.2	46.7	3.05	3.00	<u>3.03</u>
	-		Bottom	-	-	-	-	-	-	-	-	-	-	-	-	-	-	-	-
26/9/2011	-	Cloudy	Surface	-	-	-	-	-	-	-	-	-	-	-	-	-	-	-	-
	11:24		Middle	1.5	27.90	27.90	27.9	8.15	8.15	8.2	33.30	33.30	33.3	47.8	47.3	47.6	3.11	3.08	<u>3.10</u>
	-		Bottom	-	-	-	-	-	-	-	-	-	-	-	-	-	-	-	-

Remarks:

Single underline denotes exceedance over Action Level.

Double underline denotes exceedance over Limit Level.

Graphic Presentation of Enhanced Water Monitoring Results (DO) at C6 - Excelsior Hotel

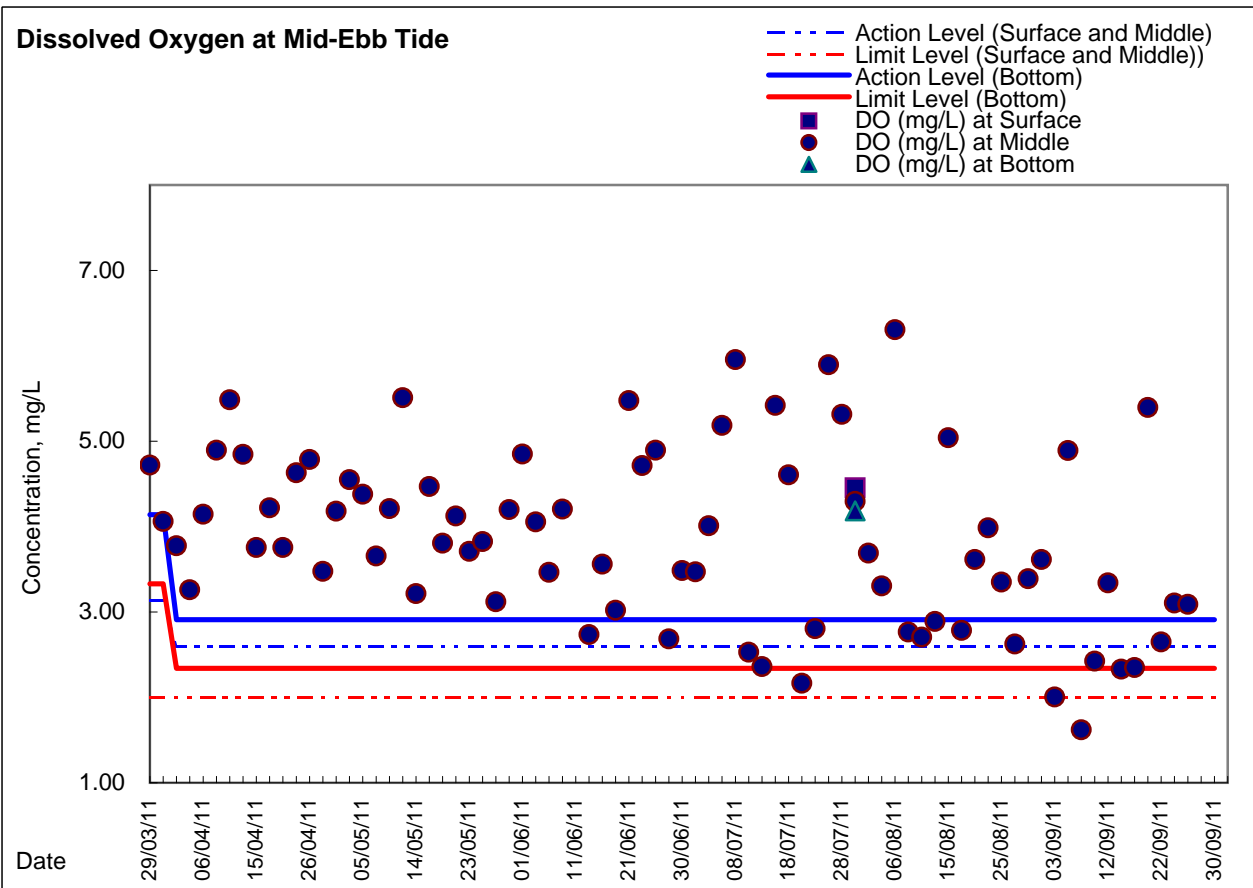
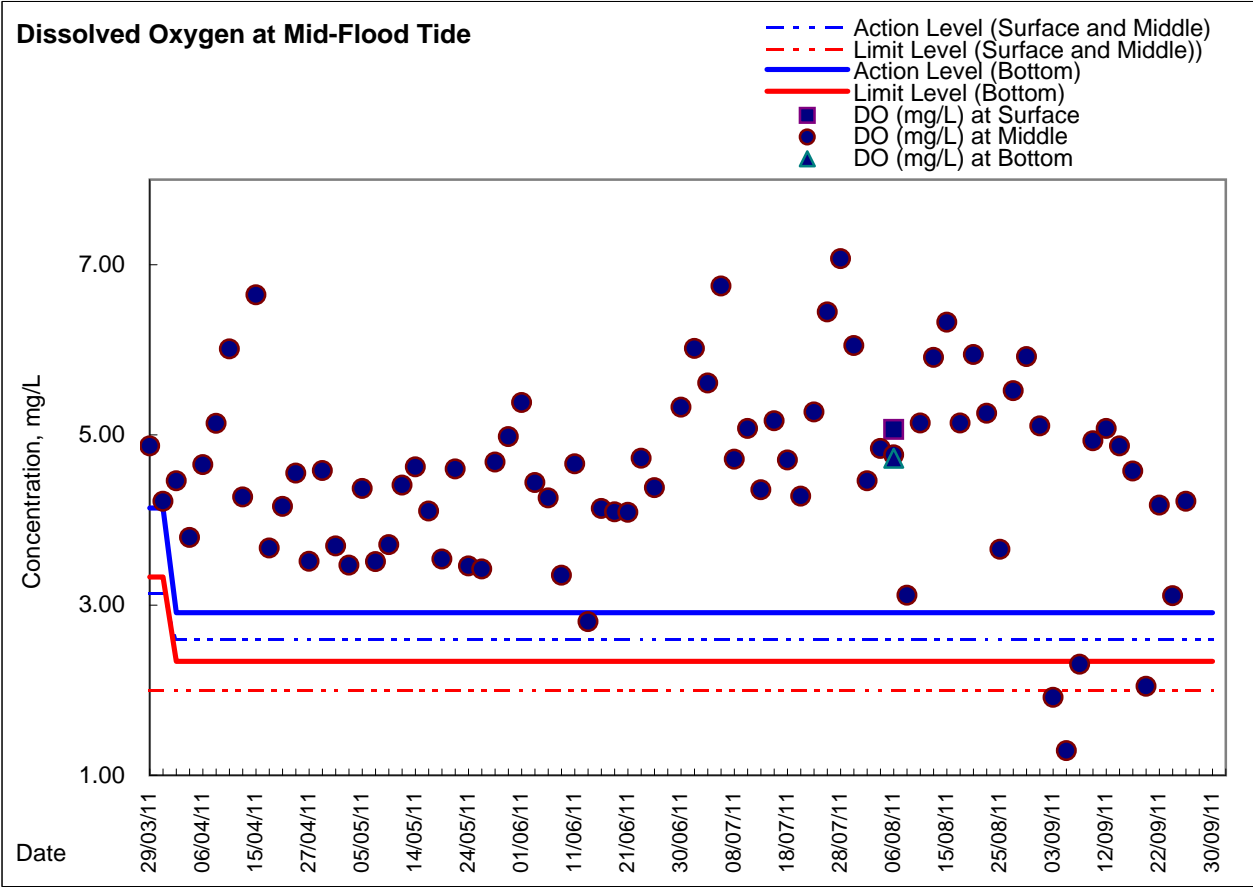



Graphic Presentation of Enhanced Water Monitoring Results (DO) at C7 - Windsor House

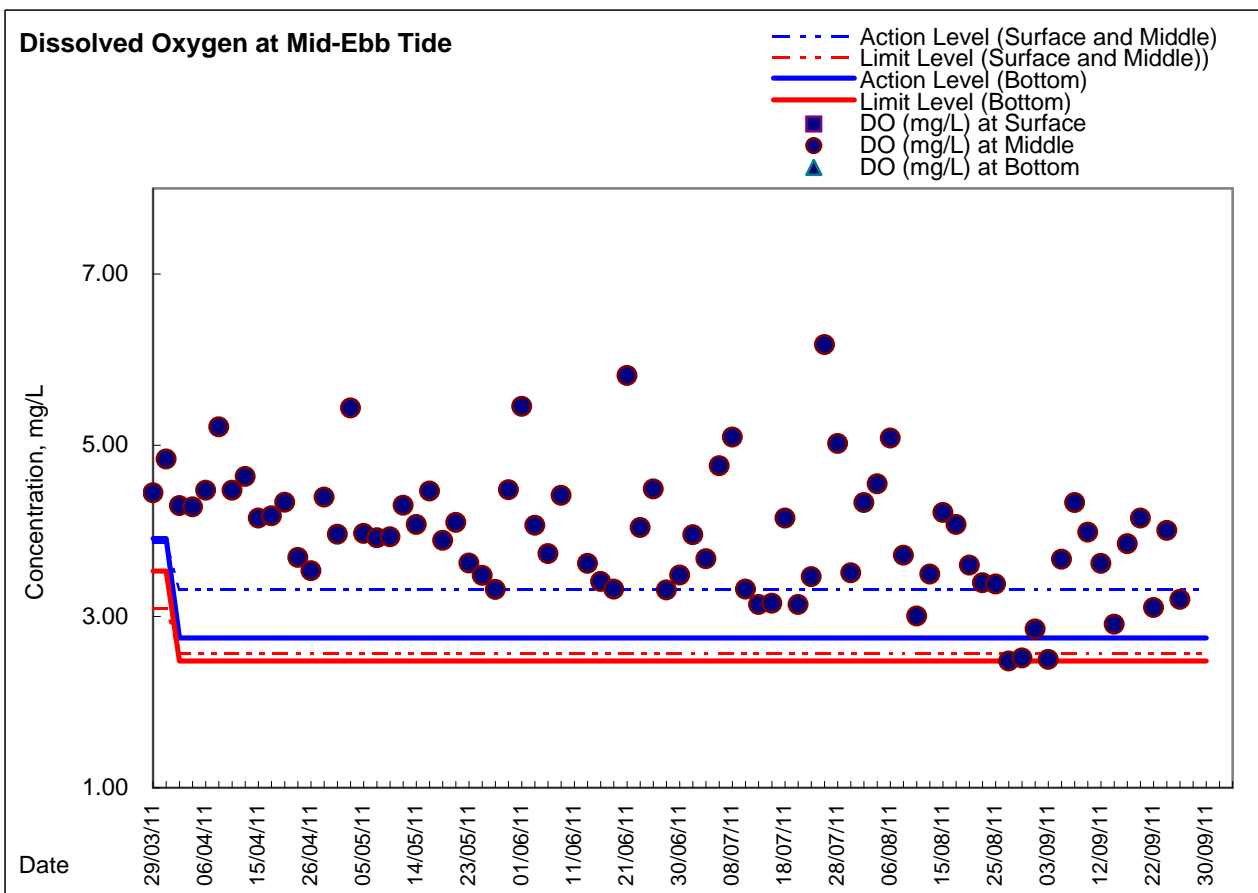
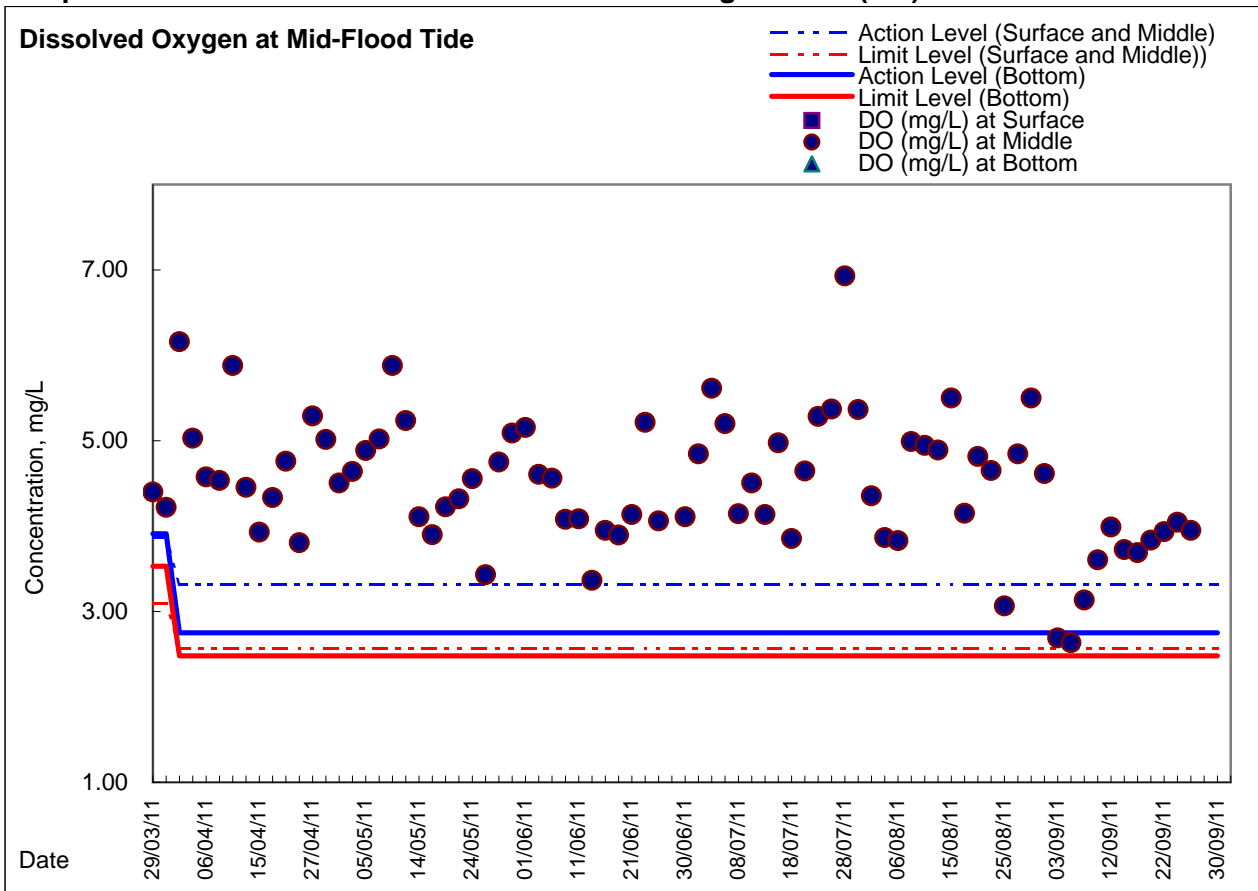



Graphic Presentation of Enhanced Water Monitoring Results (DO) at Ex-WPCWA SW - South-western corners of ex-Public Cargo Works Area

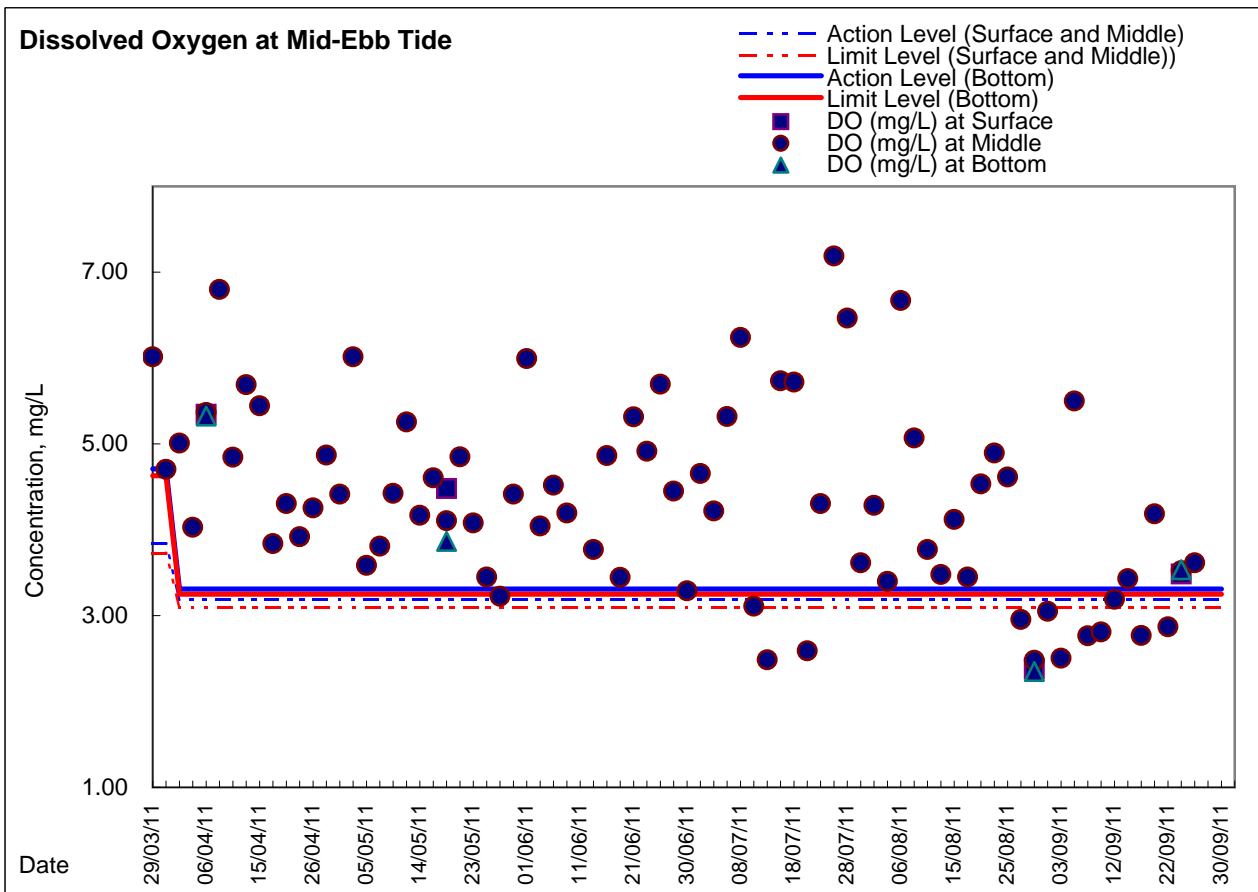
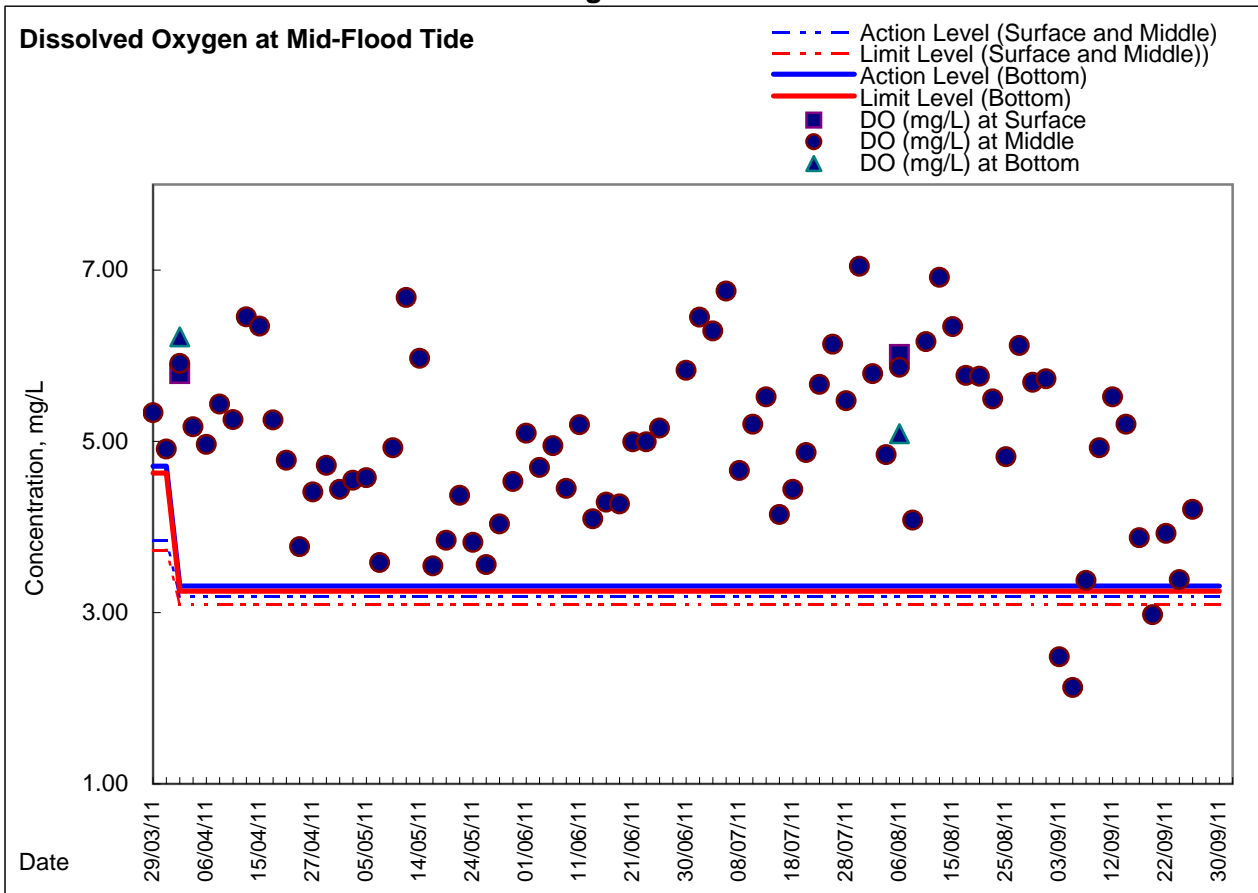



Graphic Presentation of Enhanced Water Monitoring Results (DO) at Ex-WPCWA SE - South-eastern corners of ex-Public Cargo Works Area

